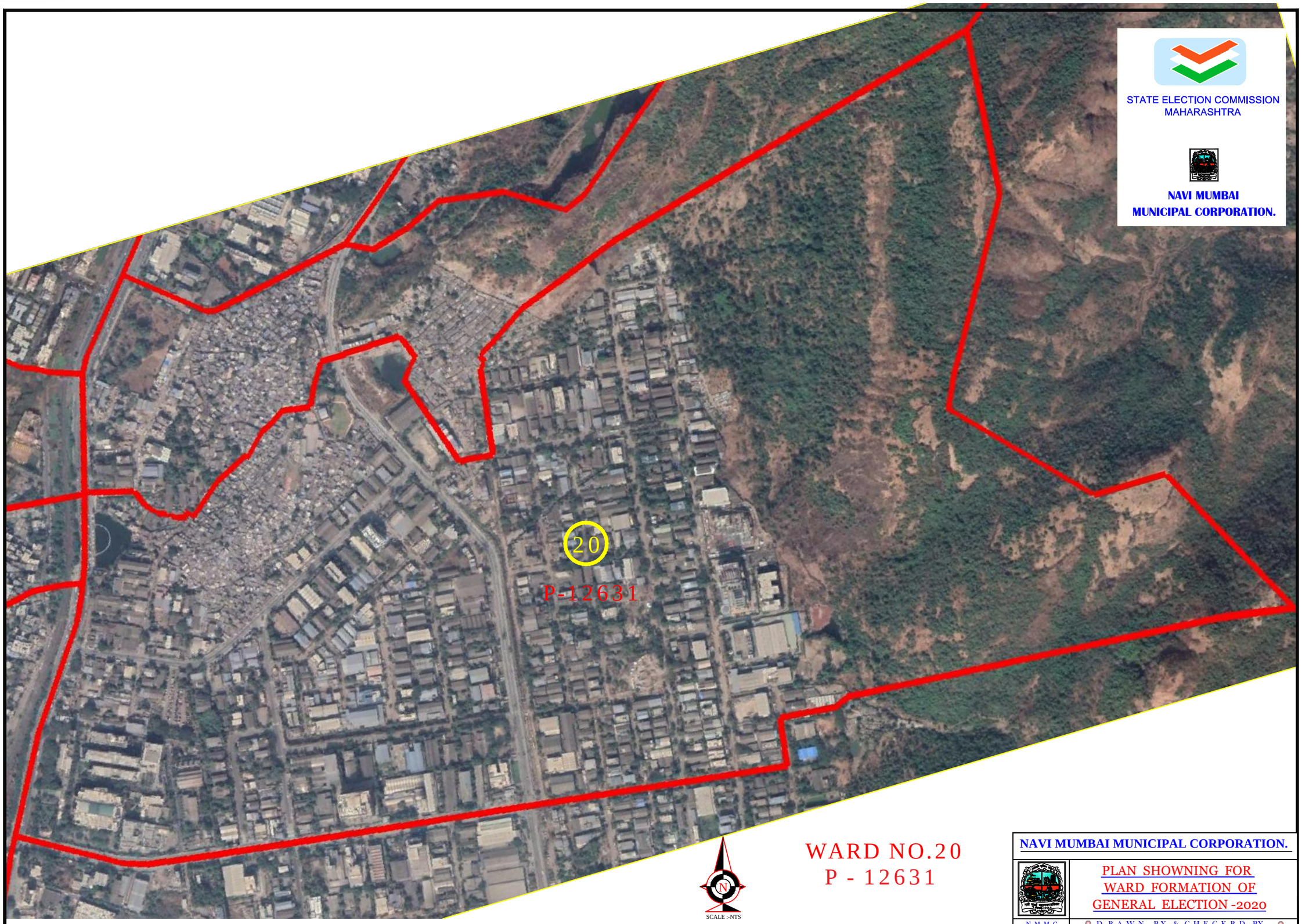

WARD NO.20
P - 12631

WARD BOUNDARY-

(ANNASAHEB B.MISAL)
COMMISSIONER.
NAVI MUMBAI MUNICIPAL CORPORATION.

NAVI MUMBAI MUNICIPAL CORPORATION.

PLAN SHOWNING FOR
WARD FORMATION OF
GENERAL ELECTION -2020

N M M C | D R A W N BY & C H E C K R D BY

(ASHOK B. PACHPUTE)	(VASANT D. PARGHAN)	(SHAHAJI P. PARAKAR)	(SATISH P. UGILE)	(HEMANT R. THAKUR)	(SURENDRA W. PATIL)	(AMOL A. YADAV)