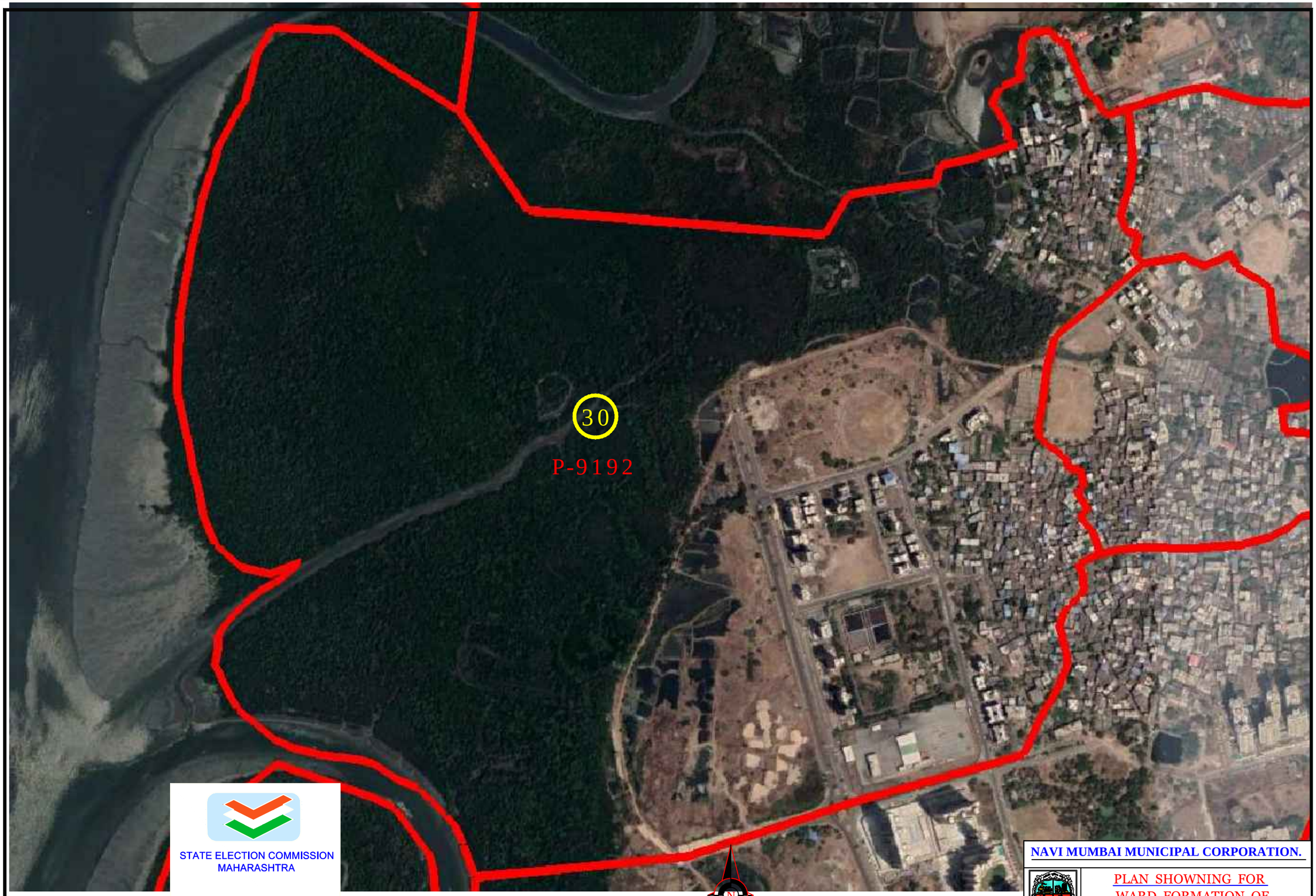

STATE ELECTION COMMISSION
MAHARASHTRA

NAVI MUMBAI
MUNICIPAL CORPORATION.

WARD NO.30
P - 9192

SCALE :-NTS

WARD BOUNDARY-

(ANNASAHEB B.MISAL)
COMMISSIONER.
NAVI MUMBAI MUNICIPAL CORPORATION.

NAVI MUMBAI MUNICIPAL CORPORATION.

PLAN SHOWNING FOR
WARD FORMATION OF
GENERAL ELECTION -2020

NMMC

DRAWN BY & CHECKRD BY

(ASHOK B. PATHPUTE)	(VASANT D. PARGHAN)	(MIHIRAJE P. PARAKKAR)	(SATISH P. UGILE)	(HEMANT R. THAKUR)	(SURENDRA W. PATIL)	(AMOL A. YADAV)