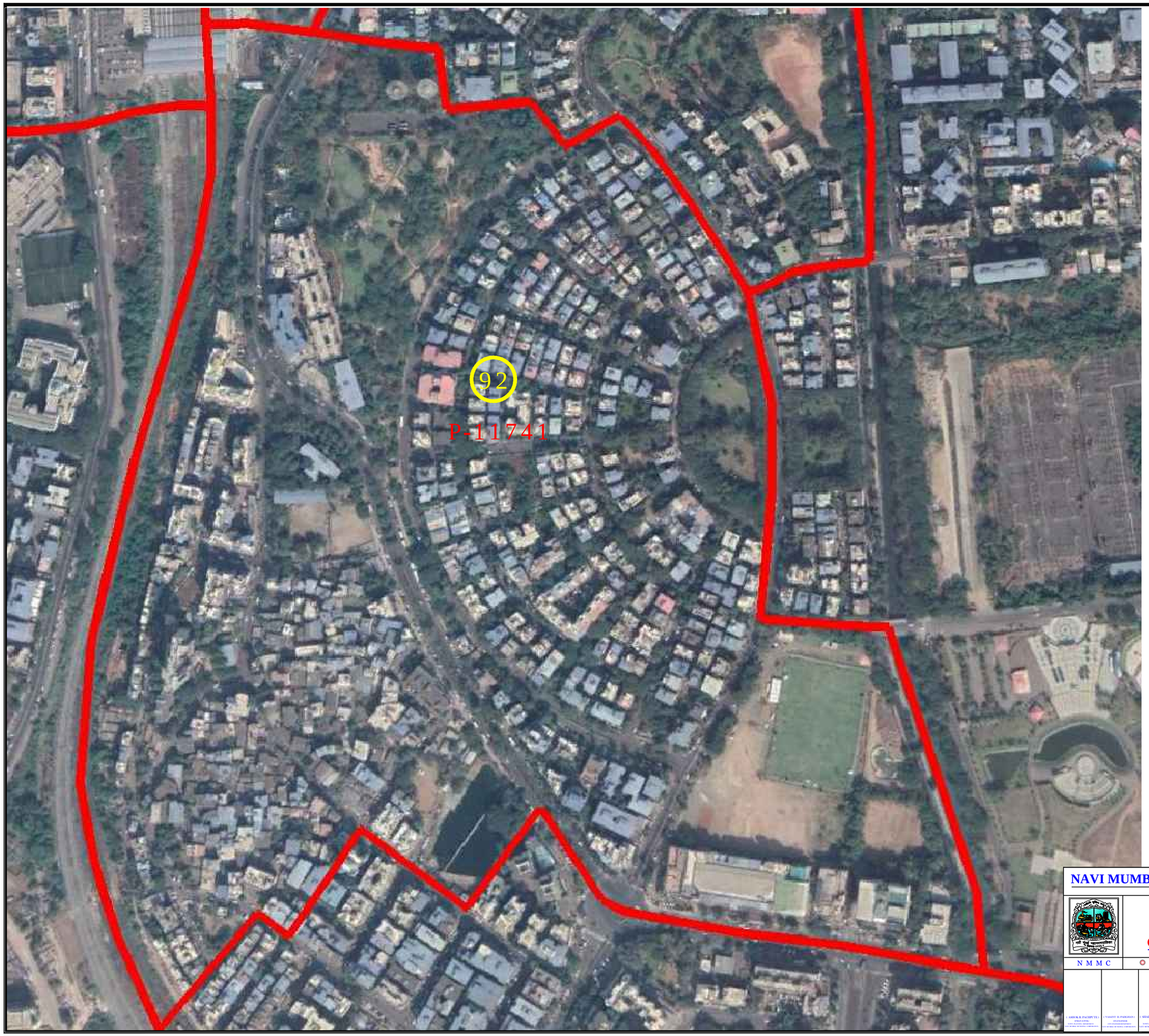


STATE ELECTION COMMISSION
MAHARASHTRA

NAVI MUMBAI
MUNICIPAL CORPORATION.

WARD NO.92
P -11741

SCALE :-NTS

WARD BOUNDARY-

(ANNASAHEB B.MISAL)
COMMISSIONER.
NAVI MUMBAI MUNICIPAL CORPORATION.

**NAVI MUMBAI MUNICIPAL CORPORATION.**

PLAN SHOWNING FOR
WARD FORMATION OF
GENERAL ELECTION -2020

NMMC

DRAWN BY & CHECKRD BY

| | | | | | | |
|---|---|---|---|---|---|---|
| ( ASHOK R. PACHPUTE ) DYNAMIC CIVIL ENGINEER NAVI MUMBAI MUNICIPAL CORPORATION. | ( VASANT D. PADGHAN ) DEVELOPMENT CIVIL ENGINEER NAVI MUMBAI MUNICIPAL CORPORATION. | ( SHAHAJI P. PARALKAR ) DEVELOPMENT CIVIL ENGINEER NAVI MUMBAI MUNICIPAL CORPORATION. | ( SATISH P. UGILE ) TOWN PLANNER NAVI MUMBAI MUNICIPAL CORPORATION. | ( HEMANT R. THAKUR ) DISTRICT TOWN PLANNING TOWN PLANNING DEPARTMENT NAVI MUMBAI MUNICIPAL CORPORATION. | ( SURENDRA W. PATIL ) CITY ENGINEER NAVI MUMBAI MUNICIPAL CORPORATION. | ( AMOL A. YADAV ) DIV.COMMISSIONER(ELECTION) NAVI MUMBAI MUNICIPAL CORPORATION. |