Click to prove you're human

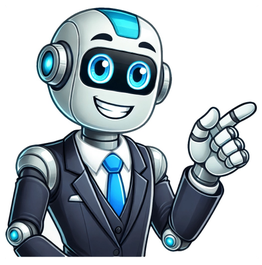

NURSING EXAMINATION IMPORTANT QUESTIONS 2024 UPDATED 2024 Here, we have given very important questions for each subject for Nursing Examination. These questions is prepared by experts in particular field. COMPLETE LIST OF NURSING EXAMINATION IMPORTANT QUESTIONS CLICK HERE COMPLETE LIST OF NURSING NOTES FOR GNM, BSC, P.C. (P.B) BSC AND MSC NURSING Sample Questions Nursing Foundations (Fundamentals of Nursing) Historical Perspectives: What are the historical milestones that have shaped the profession of nursing? How has nursing evolved from its early beginnings to the modern-day practice? What contributions have influential nursing figures made to the development of the profession? Nursing Theories and Models: What are the major nursing theories and models, and how do they influence nursing practice? How do nursing theories guide the delivery of patient care and the development of nursing interventions? What is the significance of understanding nursing theory for professional practice? Ethics and Professionalism: What ethical principles guide nursing practice, and how do they inform decision-making? How do nurses uphold professional standards and codes of conduct in their daily practice? What are the ethical dilemmas commonly faced by nurses, and how should they be addressed? Health Assessment and Physical Examination: What are the essential components of health assessment and physical examination? How do nurses perform accurate and comprehensive health assessments across the lifespan? What techniques and tools are used in physical examination, and how are they applied in clinical practice? Communication and Therapeutic Relationships: How do effective communication skills contribute to quality nursing care? What strategies can nurses employ to establish and maintain therapeutic relationships with patients and their families? How do cultural competence and sensitivity impact communication in nursing practice? Safety and Infection Control: What are the principles of infection control and prevention in healthcare settings? How do nurses ensure patient safety through measures such as medication administration, fall prevention, and risk assessment? What is the nurse’s role in preventing healthcare-associated infections and promoting a safe environment for patients? Basic Nursing Skills: What are the foundational nursing skills, such as vital signs measurement, wound care, and medication administration? How do nurses perform these skills safely and accurately while adhering to best practices? What ongoing education and competency assessments are necessary to maintain proficiency in basic nursing skills? Legal and Regulatory Framework: What are the legal and regulatory requirements governing nursing practice? How do nurses ensure compliance with laws, regulations, and professional standards in their practice? What are the potential legal implications of nursing actions, and how can they be mitigated? CLICK EACH LINK FOR IMPORTANT QUESTIONS MICROBIOLOGY AND BIOCHEMISTRY NURSING IMPORTANT QUESTIONSNUTRITION B.SC., NURSING IMPORTANT QUESTIONSMEDICAL SURGICAL NURSING B.SC NURSING IMPORTANT QUESTIONSCOMMUNICATION AND EDUCATIONAL TECHNOLOGY B.SC., NURSING IMPORTANT QUESTIONSNURSING FOUNDATION P.C.BSC., NURSING IMPORTANT QUESTIONSBIOCHEMISTRY AND BIOPHYSICS P.C.BSC., NURSING IMPORTANT QUESTIONSNUTRITION AND DIETICS P.C.BSC., NURSING IMPORTANT QUESTIONSMICROBIOLOGY P.C.BSC., NURSING IMPORTANT QUESTIONSANATOMY AND PHYSIOLOGY B.SC., NURSING IMPORTANT QUESTIONSNURSING FOUNDATION BSC., NURSING IMPORTANT QUESTIONSBIOCHEMISTRY B.SC., NURSING IMPORTANT QUESTIONSMICROBIOLOGY B.SC., NURSING IMPORTANT QUESTIONSMEDICAL SURGICAL NURSING I B.SC., NURSING IMPORTANT QUESTIONSPSYCHOLOGY B.SC., NURSING IMPORTANT QUESTIONSPATHOLOGY AND GENETICS IMPORTANT QUESTIONSNUTRITION B.SC., NURSING IMPORTANT QUESTIONSSOCIOLOGY P.C.BSC., NURSING IMPORTANT QUESTIONSPSYCHOLOGY P.C.BSC., NURSING IMPORTANT QUESTIONSSOCIOLOGY BSC., NURSING IMPORTANT QUESTIONSCOMMUNICATION AND EDUCATIONAL TECHNOLOGY CET B.SC., NURSING INPORTANT QUESTIONSMEDICAL SURGICAL NURSING I B.SC., NURSING IMPORTANT QUESTIONSCOMMUNITY HEALTH NURSING I B.SC., NURSING IMPORTANT QUESTIONSCHILD HEALTH NURSING B.SC., NURSING IMPORTANT QUESTIONSMENTAL HEALTH NURSING B.SC., NURSING IMPORTANT QUESTIONSMIDWIFERY (MATERNITY & GYNAECOLOGICAL) B.SC., NURSING IMPORTANT QUESTIONSNURSING RESEARCH AND STATISTICS B.SC NURSING IMPORTANT QUESTIONSMANAGEMENT OF NURSING SERVICES AND EDUCATION B.SC., NURSING IMPORTANT QUESTIONSMEDICAL SURGICAL NURSING II B.SC., NURSING IMPORTANT QUESTIONSMATERNAL NURSING P.C.BSC., NURSING IMPORTANT QUESTIONSCHILD HEALTH NURSING P.C.B.SC., NURSING IMPORTANT QUESTIONSMEDICAL SURGICAL NURSING P.C.B.SC., NURSING IMPORTANT QUESTIONSCOMMUNITY HEALTH NURSING P.C.B.SC., NURSING IMPORTANT QUESTIONSMENTAL HEALTH NURSING P.C.B.SC., NURSING IMPORTANT QUESTIONSCOMMUNITY HEALTH NURSING I M.SC., NURSING IMPORTANT QUESTIONSMEDICAL SURGICAL NURSING I M.SC., NURSING IMPORTANT QUESTIONSOBSTETRICS AND GYNAECOLOGY M.SC., NURSING IMPORTANT QUESTIONSMENTAL HEALTH NURSING (PSYCHIATRIC NURSING) I M.SC., NURSING IMPORTANT QUESTIONSPEDIATRIC NURSING I M.SC., NURSING IMPORTANT QUESTIONSMENTAL HEALTH NURSING (PSYCHIATRIC NURSING) II M.SC., NURSING IMPORTANT QUESTIONSCOMMUNITY HEALTH NURSING II M.SC., NURSING IMPORTANT QUESTIONSOBSTETRICS AND GYNAECOLOGY II M.SC., NURSING IMPORTANT QUESTIONSCHILD HEALTH NURSING (PEDIATRIC NURSING) II M.SC., NURSING IMPORTANT QUESTIONSMEDICAL SURGICAL NURSING II M.SC., NURSING IMPORTANT QUESTIONSBIOSCIENCES (ANATOMY, PHYSIOLOGY,MICROBIOLOGY) GNM NURSING IMPORTANT QUESTIONSBEHAVIOURAL SCIENCES (PSYCHOLOGY AND SOCIOLOGY) GNM NURSING IMPORTANT QUESTIONSCOMMUNITY HEALTH NURSING GNM NURSING IMPORTANT QUESTIONSFUNDAMENTALS OF NURSING (NURSING FOUNDATION, FIRST AID, PERSONAL HYGIENE) GNM NURSING IMPORTANT QUESTIONSCHILD HEALTH NURSING (GENERAL HEALTH NURAING AND MIDWIFERY) GNM NURSING IMPORTANT QUESTIONSMEDICAL SURGICAL NURSING II PHARMACOLOGY – GNM NURSING IMPORTANT QUESTIONSMENTAL HEALTH NURSING (PSYCHIATRIC NURSING) GNM NURSING IMPORTANT QUESTIONSCOMMUNITY HEALTH NURSING II GNM NURSING IMPORTANT QUESTIONSMIDWIFERY & GYNAECOLOGICAL GNM NURSING IMPORTANT QUESTIONSPEDIATRIC NURSING GNM NURSING IMPORTANT QUESTIONSABOUT NURSING COLLEGESLIST OF GNM NURSING SCHOOL APPROVED BY KNC AND INC IN KARNATAKANURSING FOUNDATION PROCEDUREMEDICAL SURGICAL NURSING ARTICLES COMPLETE LIST OF NURSING EXAMINATION IMPORTANT QUESTIONS CLICK HERE LIST OF MEDICAL COLLEGES IN INDIA (STATE WISE) There are several nursing programs such as Auxiliary Nurse Midwife (ANM), General Nursing Midwife (GNM), B.SC (Basic) Nursing, Post Basic (P.B. BSC) Nursing and M.SC Nursing. Syllabus included for nursing programs are Foundation (Fundamental of Nursing), Microbiology, Biochemistry, Medical Surgical Nursing, Communication and Educational Technology, Biochemistry and Biophysics, Nutrition and Dietics, Anatomy and Physiology, Biosciences (Anatomy and Physiology and Microbiology), Psychology, Sociology, Pathology, Genetics, Mental Health Nursing (Psychiatric), Maternal (OBG) (Obstetrics and Gynaecology), Midwifery, Management of Nursing Services and Education, Nursing Research and Statistics, Behavioural Sciences (Psychology and Sociology), Community Health Nursing and Pediatrics Nursing. ABOUT NURSING Nursing is a dynamic and essential profession within the healthcare system, focused on promoting and maintaining the health and well-being of individuals, families, and communities. We uploaded RGUHS (Rajiv Gandhi University of Health Sciences) B.Sc Nursing Subject Nursing-Foundation First Year Important Questions For Exam Preparation. These Important Questions are useful to all the Nursing colleges which are affiliated to Rajiv Gandhi University of Health Sciences. Nursing Important Questions Click Here To Download We will keep on updating this post with latest papers. So, please bookmark this link and please do share this link with your friends RGUHS B.Sc Nursing Nursing Foundation Long Questions 1 What is blood pressure? Explain the factors affecting blood pressure 2 What are the different types of urinary catheters? Explain the nurses responsibility in urinary catheterization 3 Define nursing process? Explain the different steps in nursing process A. Write the steps involved in nursing process. B. Explain in detail the first step. 4 A. Write the sateps of parental therapies. B. Explain the routes and purposes of parental therapies. 5 A. Define peri operative nursing. B. Explain the post operative phase. 6 a) Define health and illness. 7 b) Explain the impact of illness on patient and family. 8 2. a) Define communication. 9 b) Discuss briefly on the characteristics and process of communication. 10 3. a) Define Hospital. 11 b) Explain the classification of Hospital. 12 c) Write the functions of Hospital. RGUHS B.Sc Nursing Nursing Foundation Short Questions 1 The health illness continuum 2 Illness and illness behaviour 3 Guidelines for reporting 4 Qualities of a nurse 5 Nursing as a profession 6 Nursing ethics 7 Admission procedure of a patient 8 Therapeutic communication 9 Inter personal relationship 10 Hyperthermia 11 Patients unit 12 Feeding a helpless patient 13 Nursing care of patient with hypothermia. 14 Factors influencing pain and types of pain. 15 Qualities and functions of a Nurse. 16 Types of discharge from hospital. 17 Methods of effective communication. 18 Role of nurse in providing clean and safe environment. 19 Safety devices. 20 Bladder irrigation. 21 Types of hospital waste. 22 Explain the care of dying patient. 23 Write the types and principles of bandaging. 24 Explain in brief about Health-Illness continuum. 25 Write the purposes and principles in Naso-gastric tube feeding. 26 Define pulse. List the sites and characteristics of pulse. 27 Explain about range of motion exercises. 28 Explain the Maslow”™s Hierarchial basic needs of human beings. 29 Define Pain. Explain the factors influencing pain and its management. 30 Explain Nurse’”™s role in collection of specimens. 31 Euthanasia 32 Autopsy 33 Communication process 34 Naso- gastric suction 35 List comfort devices 36 List medico- legal issues in nursing 37 Define Embalming 38 Differentiate between retention and incontinence 39 Factors influencing coping 40 Define conceptual models 41 Venipuncture 42 Pulse Oximetry 43 Immunity 44 Inspection 45 Sitzbath 46 Surgical asepsis 47 Topical medicine administration 48 Embalming 49 Gastric analysis 50 Health- illness continuum 51 Purposes of Hand washing 52 Care of rubber items 53 Define Apnea 54 List the various types of Barrier nursing 55 Define Isolation 56 List the types of hospital waste 57 What is Auscultation? 58 List the purposes of cardiac bed 59 Define infection 60 What is Autopsy? Above question papers are applicable for below affiliated colleges with Rajiv Gandhi University of Health Sciences – RGUHS KLE College of Pharmacy BVV Sangha’s Hanagal Shri Kumareshwar College of Pharmacy BVVS Ayurveda Medical College and Hospital Grameen Ayurvedic Medical College P.M. Nadagouda Memorial Dental College and Hospital – PMNMDCH Rural Ayurvedic Medical College and Research Centre S.Nijalingappa Medical College and H.S.K. Hospital and Research Centre Shri BVV Sangha Sajjalashri Institute of Nursing Science College Shri Kalidas Ayurvedic Medical College – SKAMC Shri Vijay Mahantesh Vidya Vardhak Sangha Ayurvedic Medical College and P.G. Center Sidramappa Danigond Ayurvedic College and Research Centre Sri Veer Pulikeshi Rural Ayurvedic Medical College Hospital and Research Centre Abhaya College of Nursing Academy of Medical Education Dental College and Hospital – AMDC Acharya and BM Reddy College of Pharmacy Acharya Institutes of Health Sciences Aditya Bangalore Institute for Pharmacy Education and Research – ABIPER Aditya College of Nursing Adventist College of Nursing AECS Maaruti College of Dental Sciences and Research Centre AECS Maruthi College of Nursing AJ College of Nursing – AJCN Ambigara Chowdaiah College of Nursing Ambika School and College of Nursing Amrita Institute of Technology and Science Anupama School of Nursing Atreya Ayurvedic Medical College AVK (Adarsha Vidya Kendra) College of Nursing B.V.K.”™s Shradha School of Nursing Babu Jagjivan Ram Dental College Banaswadi College of Nursing Bangalore City College of Nursing Bangalore City International College of Nursing Bangalore Medical College and Research Institute Bhagath College of Nursing Bhagawan Buddha Homoeopathic Medical College and Hospital Bhuvan Institute of Nursing Sciences BMS Hospital Nursing College – BMSHNC Brite College of Nursing Brite School of Nursing Capitol College of Nursing Chinai College of Nursing Chinai School of Nursing Chinmaya Institute of Nursing Christian College CMR College of Nursing – CMRCN CNK College of Nursing CNK Reddy College of Pharmacy Colaco Academy of Paramedical Sciences CR College of Pharmacy Dayananda Sagar College of Nursing – DSCN Dayananda Sagar College of Pharmacy Dayananda Sagar College Physiotherapy – DSCPT Diana College of Nursing Divine Grace Nursing Institute Dr. B.R. Ambedkar Institute of Nursing Dr. B.R. Ambedkar Medical College Dr. M.R. Ambedkar Dental College Dr. Syamala Reddy College and School of Nursing Dr. Syamala Reddy Dental College and Research Centre East Point College of Pharmacy – EPCP East West College of Pharmacy Eben-Ezer College of Nursing ESI Post Graduate Institute of Medical Science and Research Faran College and School of Nursing Father Mathews College of Nursing Florence College of Nursing – FCN Florence College of Physiotherapy Fortis Institute of Nursing Frank College of Nursing – FCN Gautham College of Pharmacy Gayathri College of Nursing Gayathri Institute of Nursing Sciences Global College of Nursing Golden College of Nursing Goldfinch College of Nursing Goutham College Gouthami College of Nursing Government College of Pharmacy Government Dental College and Research Institute – GDCRI Government Homoeopathic Medical College and Hospital Government Unani Medical College Harsha College of Pharmacy Harsha School and College of Nursing Hillside College of Nursing Hillside College of Pharmacy Hina College of Nursing Hina School of Nursing Hindustan College of Nursing – HCN Holy Mother Institute of Nursing Ikon Nursing School and College Indian Academy College of Nursing – IACN Indian Institute of Ayurvedic Medicine and Research – IIAMR Indian Institute of Nursing Indo Asian Academy’s Sri Krishna Rukmini College of Nursing Josco College of Nursing Jupiter School and College of Nursing Kamala College of Nursing – KCN, Kamala Krishna Royale Nursing College – KKRNC Karnataka College of Nursing Karnataka College of Pharmacy – KCP Kempegowda College of Nursing Kempegowda Institute of Medical Science Kempegowda Institute of Physiotherapy Kidwai Memorial Institute of Oncology – KMIO KKECS College of Pharmacy KLE Society’s Institute of Dental Sciences KMJ College of Nursing KNN College and School of Nursing Koshys College of Nursing Kote Group of Institutions KR Institute of Nursing Krupanidhi College of Nursing – KCON Krupanidhi College of Pharmacy Krupanidhi College of Physiotherapy KTG College of Nursing KTG College of Physiotherapy KTG Colllege of Nursing Laxmi Memorial College of Physiotherapy – LMCP M.S. Ramaiah College of Pharmacy M.S. Ramaiah Dental College – Faculty of Dental Sciences M.S. Ramaiah Institute of Nursing Education and Research M.S. Ramaiah Medical College Mahalakshmi College of Pharmacy Mahatma Gandhi Professional School of Nursing Mallige College of Pharmacy Mallige Institute of Pharmacy Manjunatha School of Nursing Manjushree College of Nursing Matru School and College of Nursing MES College of Pharmacy Milind Institute of Pharmacy Miranda College of Nursing Mobility India Rehabilitation Research and Training Centre Mother Teresa College of Nursing and School of Nursing MVJ College of Nursing MVM Suma Institute of Nursing Sciences Narayana Hrudayalaya College of Nursing Nargund College of Pharmacy Nargund College of Physiotherapy National Institute of Unani Medicine Navaneetham College of Nursing Nightingale Institute of Nursing Noor School and College of Nursing NU Trust College Oxford Medical College Hospital and Research Centre Padmashree College of Hospital Administration Padmashree College of Nursing Padmashree Institute of Medical Laboratory Technology Padmashree Institute of Nursing Padmashree School of Public Health PES College of Pharmacy PR College of Nursing Pragathi College and Institute of Nursing Prajwal College of Nursing Presidency College and School of Nursing Quality Health Care College of Nursing RajaRajeshwari Dental College and Hospital – RRDCH RajaRajeswari College of Nursing RajaRajeswari College of Physiotherapy RajaRajeswari Dental College and Hospital – RRDCH RajaRajeswari Medical College and Hospital – RRMCH Raman College of Pharmacy – RCP Ranebennur College of Nursing Roohi College and School of Nursing – RCSN RR College of Pharmacy RR Nursing Institutions Rural College of Pharmacy RV College of Nursing RV College of Physiotherapy S.B. School of Nursing S.E.A. College of Nursing Sambhram Institute of Medical Sciences and Research – SIMSAR Sapthagiri Institute of Medical Sciences and Research Centre – SIMSRC Sarojini College of Nursing – SCN Sarvodaya College of Nursing SB College of Nursing SBD Institute of Pharmacy Shantidhama School and College of Nursing Sharadadevi College of Nursing Shekhar College of Nursing Shiv Group of Institutions Shri Sharada Nursing College Shushruti College of Nursing – SCN Smt. Lakshmi Devi College of Nursing – SLDCN Smt. MC Vasantha College of Nursing Smt. Nagarathnamma College of Nursing Smt. Nagarathnamma School of Nursing Sneha College of Nursing Sofia College of Nursing Spurthy College of Nursing Sri Basavaraja Swamy College of Nursing Sri Basavaraja Swamy College of Nursing Sri Kalabyraveshwara Swamy College of Nursing and Hospital Sri Lakshmi College of Nursing Sri Raghavendra College of Nursing Sri Raghavendra College of Pharmacy – SRCP Sri Rajiv Gandhi College of Dental Sciences and Hospital Sri Ramakrishna College of Nursing Sri Sai College of Pharmacy Sri Sathya Sai Institute of Higher Medical Sciences – SSSIHMS Sri Sharada College of Nursing Sri Soubhagya Lalitha College of Nursing Sri Sri College of Ayurvedic Science and Research – SSCASR Sri Vagdevi School and College of Nursing Sri Venkateshwara College of Nursing – SVCN Sri Venkateshwara Dental College and Hospital – AVDCH Sri Vishnu School and College of Nursing St. George College St. John’s College of Nursing St. John’s Medical College St. John’s National Academy of Health Sciences St. John’s Pharmacy College St. John”™s Research Institute – SJRI St. Martha’s College of Nursing St. Mary”™s Institute of Nursing St. Theresa School of Nursing Subash College of Nursing Sushrutha Institute of Nursing SVN College of Nursing T. John College of Nursing T. John College of Pharmacy T. John School of Nursing The BSE College of Nursing The Oxford College of Nursing The Oxford College of Pharmacy The Oxford College of Physiotherapy The Oxford Dental College and Hospital Trident Educational Society’s Valley College of Pharmacy Universal College and School of Nursing Vagdevi School and College of Nursing Varalakshmi School and College of Nursing Vidyakirana Institute of Nursing Sciences – VINS Vijayanagar College and School of Nursing Visveswarapura Institute of Pharmaceutical Sciences Viswa Sai College of Nursing Viswa Sai School of Nursing Vivekananda College of Pharmacy Vokkaligara Sangha Dental College and Hospital Vydehi Institute of Medical Sciences and Research Centre Vydehi Institute of Pharmacy Wockhardt Institute of Nursing Jai Narayan Vyas School of Pharmacy Belagavi KLE Society’s Institute of Nursing Sciences Acharya Deshabhushan Ayurvedic Medical College and Hospital AM Shaikh Homoeopathic Medical College Belgaum Institute of Medical Sciences Bharatesh Homoeopathic Medical College KLE Society’s College of Pharmacy Maratha Mandal’s Dental College and Research Centre Maratha Mandal’s Nathajirao G. Halgekar Institute of Dental Sciences and Research Centre P.G. and Research Centre A.M. Shaikh Homoeopathic Medical College Parshwanath Doddanavar Bharatesh College of Nursing – PDBCN Rani Chennamma College of Pharmacy Rural Ayurveda Medical College Hospital and Research Centre S.B. Shirkoli Homoeopathic Medical College SCSES Shivabasavajyothi Homoeopathic Medical College SGV Ayurvedic Medical College Shree Shiv Basav Jyoti Homoeopathic Medical College, Hospital and Research Centre Shri BM Kankanwadi Ayurved Mahavidyalaya Shri JG Ayurvedic Medical College Bellary Institute of Nursing Taranath Government Ayurvedic Medical College Togari Veeramallappa Memorial College of Pharmacy Vijayanagar Institute of Medical Sciences – VIMS, Bellary Bhilwara Genius Nursing College Akkamahadevi College of Nursing Basaveshwar College of Pharmacy Bidar Bidar Institute of Medical Sciences HKDET Dental College Hospital and Research Institute N.K. Jabshetty Ayurvedic Medical College Nida College of Nursing RRK Samithi College of Pharmacy Rural College of Nursing S.B. Patil Dental College and Hospital Shri Veerbhadreshwar Education Trust College of Pharmacy Sri Siddarameshwara Ayurvedic Medical College Suleman College of Nursing – SCN SYE Society Sri Siddalingeshwar College of Pharmacy Vishwapalini College of Nursing Al – Ameen Dental College Al – Ameen Fathima College of Nursing Al – Ameen Medical College AVS Ayurveda Mahavidyalaya Ayurveda Vidyalaya Samitis Ayurveda Mahavidyalaya BLDE Association’s Sri BM Patil College of Nursing and School of Nursing BLDE Association”™s College of Pharmacy Dr. BNM Rural Ayurvedic Medical College Luqman Unani Medical College and Hospital Sushiladevi Nursing School & Siddeshwar College of Nursing Tulza Bhavani College of Nursing Chamarajnagar Manonidhi Institute of Nursing Government Unani Medical College Chikmagalur Aroor Laxminarayana Rao Memorial Ayurvedic Medical College and PG Centre Chitradurga Amrutha Ayurvedic Medical College and Hospital Amrutha School of Nursing Chitradurga Basaveshwara College of Nursing Basaveshwara Medical College and Hospital SJM College of Pharmacy SJM Dental College and Hospital Sri Jagadguru Murugharajendra College of Pharmacy – SJM Chittoor Sapthagiri School of Nursing Davanagere Bapuji Pharmacy College College of Dental Sciences Kumuda College of Nursing S.S. Institute of Medical Sciences and Research Centre – SSIMS&RC S.S. Institute of Nursing Science SCS College of Pharmacy Shilpa School and College of Nursing SS Institute of Medical Sciences and Research Centre Dr. B.D. Jatti Homoeopathic Medical College and Hospital Mahaganapati Ayurvedic Medical College Shri C.B. Guttal Ayurvedic Medical College and Hospital Shri CB Guttal Ayurvedic Medical College and Hospital Shri Dharmasthala Manjunatheshwara College of Medical Sciences and Hospital Soniya Education Trust College of Pharmacy Gadag Bhagwan Mahaveer Jain Ayurvedic Medical College DGM Ayurvedic Medical College and Hospital KLE Society’s College of Pharmacy Rajiv Gandhi Education Society’s Ayurvedic Medical College and Hospital Shri D.G. Melmalagi Ayurvedic Medical College and Hospital Shri SB Siddaling Shivacharya Swamigi Ayurvedic Medical College Al – Badar Rural Dental College and Hospital Al Badar Dental College Al Kareem College of Nursing Al Qamar College of Nursing HKE Society College of Nursing HKE Society’s Dr. Malakreddy Homoeopathic Medical College and Hospital HKE Society”™s College of Pharmacy KCT College of Pharmacy Khaja Bandanawaz Institute of Medical Sciences – KBNIMS Luqman College of Pharmacy Mahadevappa Rampure Medical College RME”™s College of Pharmacy S. Nijalingappa Institute of Dental Science and Research Tipu Sultan Unani Medical College and Hospital – TSUMCH DR Karigowda College of Pharmacy Hassan Institute of Medical Sciences Nisarga Institute of Nursing Science Rajeev College of Nursing Rathna College of Nursing Rathna School of Nursing Smt. NDRK College of Nursing Sri Dharmasthala Manjunatheshwara College of Ayurveda and Hospital Sri Hasanamba Dental College and Hospital Hoskote MVJ Medical College and Research Hospital Hubli Karnataka Institute of Medical Sciences – KIMS KLE University’s College of Pharmacy Sana Institute of Health Sciences Alva’s College of Naturopathy and Yogic Sciences Alva”™s Homoeopathic Medical College Karwar Institute of Medical Sciences Prasanna College of Nursing RNS College of Nursing SDM College of Naturopathy and Yogic Sciences Kolar AECS Pavan College of Nursing AECS Pavan College of Pharmacy KGF College of Dental Sciences and Hospital – KGFCDS Noorie College of Nursing Sambhram College and Institute of Nursing Sri Channegowda College of Nursing Sri Devaraj URS Medical College Sri K.V. College of Pharmacy Sri. Devraj URS School of Nursing Koppal Shri Jagadguru Gavisiddeshwara Ayurveda College and Hospital Mandya Adichunchanagiri College of Nursing Adichunchanagiri Institute of Medical Sciences – AIMS Bharathi College of Pharmacy Mandya Institute of Medical Sciences – MIMS Sri Adichunchanagiri College of Pharmacy Mangalore A. Shama Rao Nursing School AB Shetty Memorial Institute of Dental Sciences AJ Institute of Dental Sciences AJ Institute of Medical Sciences and Research Centre Athena College of Nursing City College of Physiotherapy City Hospital Research and Diagnostic Centre Dr. MV Shetty College of Medical Laboratory Technology Dr. MV Shetty College of Nursing Dr. MV Shetty College of Physiotherapy Father Muller College Allied Health Sciences Father Muller College of Nursing – FMCN Father Muller Homoeopathic Medical College Father Muller Medical College Karavali College of Nursing Science Karavali College of Pharmacy – KCOP Karnataka Ayurveda Medical College Kasturba Medical College Mangalore Laxmi Memorial College of Nursing – LMCN Mangalore Institute of Nursing Sciences Masood College of Nursing New Mangala College of Nursing Nitte Institute of Medical Laboratory Sciences Rukmini Shetty Memorial College of Nursing Sahyadri Institute of Health Sciences – SCHS SCS College of Nursing Sciences Shree Devi College of Nursing Shree Devi College of Pharmacy Shree Devi College of Physiotherapy Srinivas College of Pharmacy – SCP Srinivas College of Physiotherapy Srinivas Institute of Medical Sciences and Research Centre Srinivas Institute of Nursing Sciences – SINS Tejasvini Nursing Institute Unity Academy of Education Nursing Institute Unity Nursing Institute Vikas College of Physiotherapy Zulekha Nursing College – ZNC Manipal Krishna Muniyal Ayurvedic Medical College Muniyal Institute of Ayurveda Medical Sciences – MIAMS Udupi College of Nursing Moodbidri Alva’s Ayurvedic Medical College Alva’s College of Physiotherapy Alva’s Institute of Nursing Science – Alva’s College of Nursing BGS Apollo Nursing College Cauvery College of Nursing and Health Science – Cauvery School of Nursing Farooqia Dental College Gopala Gowda Shanthaveri Memorial School and College of Nursing Government Nature Cure and Yoga College Holdsworth Memorial College of Nursing JSS Ayurveda Medical College and Hospital – JSSAMCH JSS College of Nursing JSS College of Physiotherapy Raman College of Nursing Sarada Vilas College of Pharmacy Sri Jayadeva Institute of Cardiovascular Sciences and Research Suraksha School of Nursing Vidya Vikas College of Nursing Vikram College of Nursing Vikram Institute of Nursing Vishwa Bharathi College of Nursing Kalmathada Pujya Shri Virupaksha Shivacharya Ayurved Medical College and Hospital Navodaya College of Nursing Navodaya College of Paramedical Sciences Navodaya College of Physiotherapy Navodaya Dental College and Hospital Navodaya Medical College NET Pharmacy College NET Pharmacy College V.L. College of Pharmacy Ramanagara Dr. HLT College of Pharmacy MMU College of Pharmacy Patel College of Nursing Sri Nirvanaswamy College of Nursing – SNCN Sai Paramedical College Sai Paramedical Institute Bapuji Ayurvedic Medical College and Hospital Bapuji College of Nursing – BCN Mythri College of Nursing Sharavathi Dental College and Hospital Shimoga Institute of Medical Sciences – SIMS Tadikela Subbaiah College of Nursing TMAE Society’s Ayurvedic Medical College KVG Ayurveda Medical College and Hospital KVG Dental College and Hospital KVG Medical College and Hospital Akshaya College of Nursing Akshaya Nursing College Anirudh College of Nursing Aruna College of Nursing Ashwini Ayurvedic Medical College and Research Centre Ashwini Institute of Nursing Bharathi College of Nursing HMS Unani Medical College and Hospital Priyadarshini College of Pharmacy Shridevi Institute of Nursing Shridevi Institute of Para Medical Sciences Siddaganga Institute of Nursing Sciences and Research Centre Sowrabha Institute of Nursing Science Sree Siddaganga College of Pharmacy Sri Ramana Maharshi Institute of Nursing Science Sri Siddhartha Dental College Sri Siddhartha Medical College – SSMC Varadaraja Institute of Nursing Sciences Canara College of Nursing City School of Nursing New City Hospital and Institution of Health Sciences SDM College of Ayurveda and Hospital Sri Dharmasthala Manjunatheshwara College of Ayurveda and Hospital Udupi Dhanvantari College of Nursing Vidya College of Health Sciences Vidya School of Nursing Vidyarathna College of Nursing Virajpet Coorg Institute of Dental Sciences – CIDS Yelahanka Rama Krishna Ayurvedic Medical College 100%(6)100% found this document useful (6 votes)29K viewsThis document contains the question bank for 13 units related to the foundations of basic BSc nursing. It includes short answer and short/long essay questions covering topics like the defini…AI-enhanced title and descriptionSaveSave archivetemp1757-Question Bank For Later100%100% found this document useful, undefined Important questions for B.Sc Nursing Students – Nursing Foundation 01 – Nursing Foundation Define Health? Explain according to WHO? Factors Influencing Health? Explain the Health – illness continuum model. The Concept of Health promotion and level of Diseases prevention? Define Hospitals. Different kinds of Hospitals? Describes the various functions of Hospitals. Golden rules for FIRST-AID? Immunity? Define Nursing? The Expected professional and Ethical Behavior of Nurse, functions of Nurse? Define profession. Characteristics of the professional Nurse? Quality of the Nurse, code of Ethics, and the compressive nursing care of the patients? Write the steps & procedure for Admission of New patients. Discharges of the Patients? Define communication. Factors affecting Communication. Level and Elements of communication? Barriers of communication. Type of Effective communication? Nurse-Patients Relationship? Define Nursing procedure. Various steps in nursing processes? Write down short Notes on Recording and reporting. Define Pulse. Site of Pulse and Characteristics of the Normal Pulses? Define following term:- (i) Hypothermia, (ii) Hypothermia, (iii) Bradycardia, (iv) Dyspnea, (V) Tachypnea, (vi) Hypertensions, (vii) Insomnia, (viii) Hypotension, (ix) Temperature, Define vital signs. How to access the vital signs? Define pyrexia. Different types of fever? Observe the patient’s physical and psychological observation while admitting patients to the medical ward. Method of physical examination. Explain the Nursing responsibility in the physical examination. Health Assessment? Role of Nurse in providing safe and clean environment? Psychological Needs. Collection of specimens. Postural Drainage Urine testing for sugar and protein? Mobility and Immobility? Principles of Body Mechanisms? Various position used in Body alignment? CPR Oxygen therapy, precautions? Procedures of oxygen administration? Ulcers? Prevention from ulcers? Define, Isolation. Method of Isolation? Barriers of Nursing and precaution isolation? Define Cross infection. Chain of Infection transmission? Comfort Devices? A Nosocomial Infection? Bio-Medical Waste Management. Types of Hospitals? Medical and Surgical Asepsis? Steps of Handwashing? Route of Drug Administration? Care of terminally ill patients? Care of the Death Body? Describe Nursing theory. Various Nursing theories and Describe one in Detail. Orem’s theory? Decubitus ulcers. National Immunizations Schedule? Scope of Nursing and History of Florence Nightingale? BLS (Basic Life support)? Hot and cold Applications? Role of Nurse in care of unconscious patients? Important questions for B.Sc Nursing Students – Nursing Foundation April 11, 2024 April 11, 2024 April 11, 2024 February 21, 2022 September 23, 2022 NURSING FOUNDATION IMPORTANT QUESTIONS FOR BSC NURSING 2024 LONG ESSAYS (10 MARKS)1. a. Define Nursingb. list the characteristics of a professionc. what are the functions of nurse2. a. Define Nursing process b. list the steps of nursing process c. explain any two steps with examples3. Explain communication. Explain the importance of communication in nursing. What are the essentials of good communication?4. a. Define wound b. how do you classify wounds c. explain the wound healing process5. Explain the nursing responsibilities in oxygen administration6. Explain the basic needs of a human being7. Explain the process of health assessment including health history and physical examination8. a. Define medicine. b. list down the different routes of medicine administration c. briefly explain the principles of medication administration9. a. what are the signs of approaching deathb. discuss nursing care of a dying patient10. a. Define infection b. Explain how you will prevent occurrence of nosocomial infection in your ward11. a. Define hospital b. list the types and functions of hospital c. explain the levels of disease prevention12. Define pulse; list the sites for taking pulse. Explain the characteristics of a pulse in detail13. Write the factors affecting body temperature. Explain the nursing management of a patient with hyperpyrexia.14. a. writes the factors influencing health. b. write the impact of illness on the client family15. a. defines stress. b. enumerate factors influencing stress along with stress adaptation models16. a. what are vital signs? Explain any one and their physiology and regulation, technique, important points to be remembered and factors affecting. SHORT ESSAYS (5 MARKS)alterations of fluid and electrolyte balanceblood transfusionchain of infection transmissionhospital acquired infectiontypes of hospital waste5 right of medicine administrationStorage and maintenance of drugsRoutes of injectionsPreparation of patients for surgerySteam inhalationIrrigationsPeplau’s theoryHealth of belief modelCare of dead bodyCare of unconscious patientHealth illness continuumTypes of bandages and its usesHand washingComfort devicesNurses responsibility in oxygen administrationIntake output chartPrinciples of record keepingAdmission procedureBarriers to effective communicationNursing management of painFactors affecting sleepNursing care planTypes of enemasChest drainagePrinciples of body mechanismNursing diagnosisIndications of R T feedsPostural drainageComposition of normal urineCare of rubber goodsDifference between medical and nursing diagnosisPrinciples of bed makingROM exercisesRole of nurse in discharge of a patientWrite the purposes and methods of physical examinationExplain the role of nurse in collection and transportation of 24 hours urine specimenWrite the complications of blood transfusionList the cause and common sites of Decubitus ulcerExplain the principles of skin careWhat are the characteristics of normal pulseQualities of a nurseLevels of health careComplications of neglected oral hygienePhases of helping relationshipNursing care of a patient with breathing difficultyFactors affecting bowel eliminationNursing responsibilities in blood transfusionExplain the principles in writing records and reportsWrite the principles involved in wound careHow do you maintain therapeutic nurse-patient relationship?Explain nurses responsibility in insertion of nasogastric tubeCold applicationsPositions used in nursingCharacteristics and factor affecting respirationPreparation of patient and unit for physical examDisposables and reusablesActivities of daily livingExplain ICN code of ethicsDevelopment of Nursing Education in IndiaWrite about Nursing auditExplain about Team NursingWrite the types and principles of bandagingWrite the purposes and principles in Naso-gastric tube feedingExplain the importance of nursing theories in care of a patientCare of patient having alteration in urinary incontinenceList the types, nature and factors influencing painExplain the role of a nurse in infection controlImportance of maintaining body alignment SHORT ANSWERS (2 MARKS)Wound dressingSutureRecovery unitUrinary retentionSigns of clinical healthCare of dying patientSurgical asepsisHealth care teamNursing ethicsPatient referralsEuthanasiaPercussionPatients rightsComplication of oxygen administrationROM excercisesCharacteristics of B.PEvaluationCross infectionSuppositoryCare of rubber goodsIntradermal injectionKnee chest positionMedication errorAuscultationEmbalmingTypes of admissionWaste disposalTotal parentral nutritionPulse pressureSim’s positionAnoxiaFlorence nightingaleHospitalDefinition of nursingLAMAAutopsyNosocomial infectionBladder irrigationWhat is insomniaList the indications Fowler’s positionDefine healthList the causes of retention of urineDefine fever. List the types of feverWhat is hyperkalemia?Define anaemiaWhat is gangreneDefine apnoeaWhat is postural drainageDefine Sitz bathMeaning of isolationComplications of wound healingPurpose of history collectionFunctions of a hospitalComplications of neglected mouthCare of patient with pyrexiaPurposes of personal hygieneBed c