

CLUB CLASS TOURS

BHUTAN

10N/11D



Tour Dates

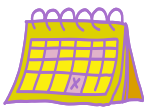

October 2025	7, 14, 16, 18, 20, 22, 24
November 2025	4, 11, 18, 25
December 2025	2, 9, 16, 23, 30
January 2026	6, 13, 20, 27
February 2026	3, 10, 17, 24
March 2026	3, 10, 17, 19, 21, 23

Tour Highlights

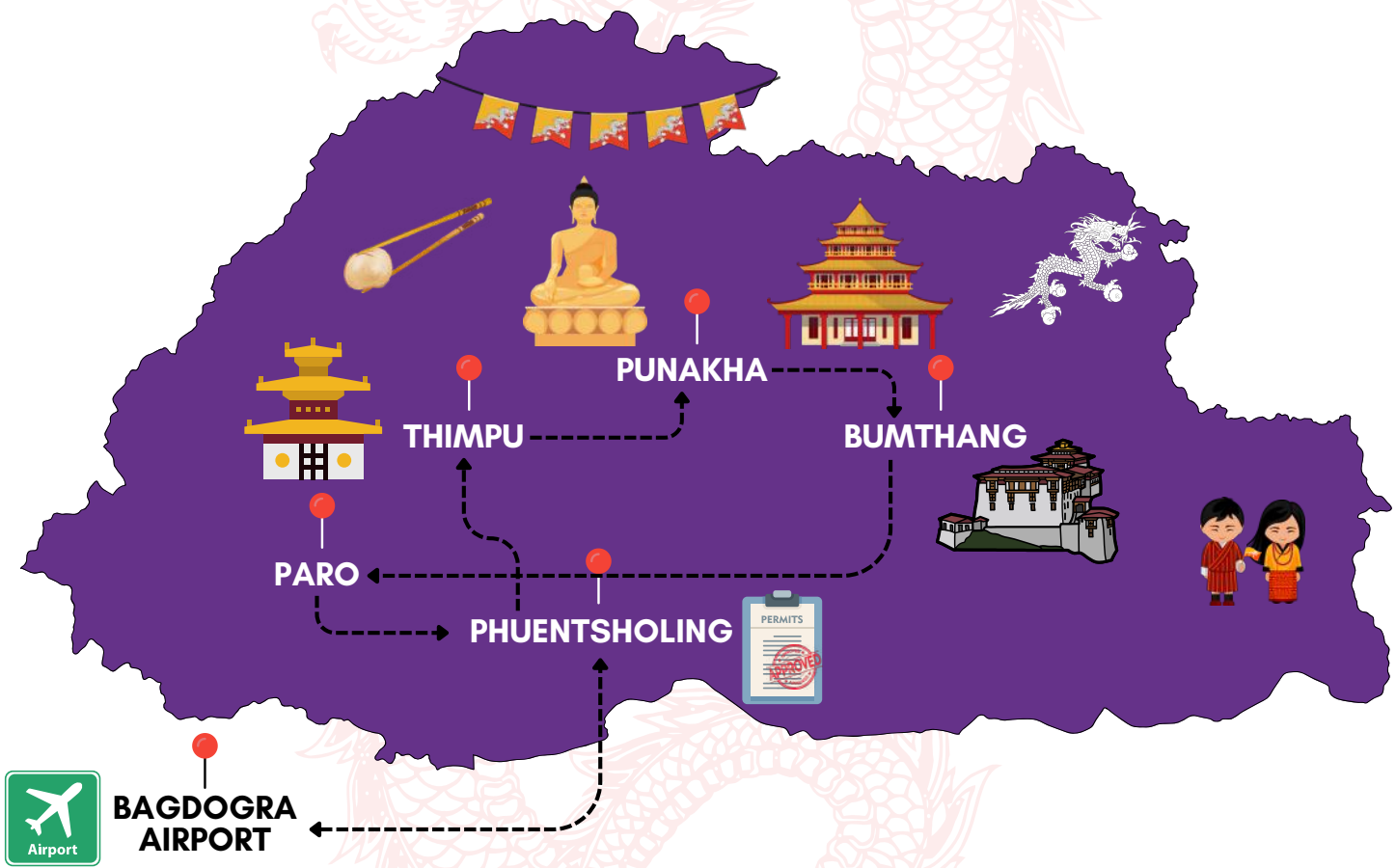

BAGDOGRA AIRPORT

Phuentsholing 2 nights

- Permit Process
- Leisure / Relax

Thimphu 2 nights

- The Tashichhoe Dzong
- Kuensel Phodrang
- Nunnery
- National Memorial Chorten
- Simply Bhutan
- BBS Tower
- Sangye Migyur Ling Lhakhang

Punakha 2 nights

- Phobjikha Valley
- Punakha Dzong
- Suspension bridge
- River Rafting (not included in cost)

Bumthang 2 nights

- View of Dochu-la Pass
- Chendbji Chorten
- Yathra Weaving Factory
- Jakar Dzong
- Kurjey Lhakhang
- Tamshing Lhakhang
- Mebar Tsho

Paro 2 nights

- Mountain River
- Paro Market
- Scenic Chele-La-Pass
- Eagle View Point
- Bhutanese Traditional Dress
- Taktang Monastery (Optional)
- Museum of lights
- Ringpung Dzong

Tour Rates with group vehicle

EX. PHUENTSHOLING



Per Couple	Rs. 2,10,000
Extra Adult/Child with Mattress	Rs. 94,000
Per Child (5-11 yrs.) without Mattress	Rs. 76,000
Child below 5 yrs with Seat	Rs 24,000

IMPORTANT NOTE FOR NRI/FOREIGNER GUESTS:

- ADDITIONAL 940 USD/PER PERSON ARE APPLICABLE AT THE TIME OF BOOKING FOR PERMIT + VISA
- YOUR FIRST NIGHT STAY WILL BE IN A HOTEL IN INDIA PART.

Note for All Passangers - The journey from Bagdogra to Phunetsholing and return, will be via a Bus/ Tempo/ 6 Seater Vehicle due to Union Restrictions. Phuentsholing onwards we will provide our Group Vehicles.

DESTINATION (10 NIGHTS)	HOTELS	Star Rating
Phunetsholing (1N)	Tashi Namgay Resort / Similar	★★★★
Thimphu (2N)	Pelyang Boutique / The Seva Hotel / Ariya Hotel / Similar	★★★★
Punakha (1N)	Khuru Resort / Similar	★★★ DELUXE
Bumthang (2N)	Yu-Gharling Resort & Spa / Similar	★★★★
Punakha (1N)	Khuru Resort / Similar	★★★ DELUXE
Paro (2N)	Resort Thim-Dorji / Similar	★★★★
Phuentsholing (1N)	Tashi Namgay Resort / Similar	★★★★



Punakha Dzong

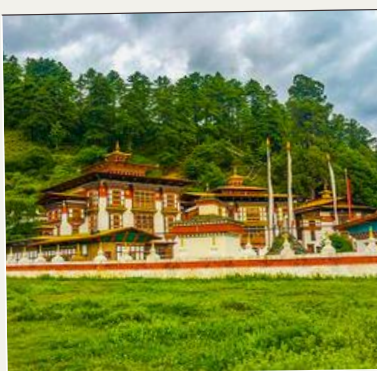

Bumthang



Kuensel Phodrang

DAY 1

BAGDOGRA AIRPORT TO PHUENTSHOLING

160 KMS/6 HRS JOURNEY



Meet and Greet on arrival at Bagdogra Airport till 14.00. We will have lunch in Siliguri and transfer to Phuentsholing (Indo / Bhutan border). It is a thriving commercial centre on the northern edge of the Indian Plains. On arrival complete the immigration formalities and check - in at the hotel. Dinner & Overnight stay at Phuentsholing.

DAY 2

PHUENTSHOLING – THIMPHU

160 KMS/4 HRS JOURNEY



After breakfast transfer to Thimphu "The Capital Town of Bhutan" one can enjoy beautiful Mountain view and River side on the way. Enroute we have lunch, & visit Sangye Migyur Ling Lhakhang - (A Tower for Milarepa in the Land of the Thunder Dragon). On arrival to Thimphu check in at the hotel. If time permits in the evening we will visit The Tashichhoe Dzong Outer view (Fortress of the Glorious Religion). Dinner & Overnight stay at Thimphu.

DAY 3

THIMPHU



After breakfast visit outer view Kuensel Phodrang (Buddha Statue known as Buddha Point), Hindu Temple, Outer view of National Memorial Chorten (Monument). Return to hotel for lunch later in the afternoon visit Nunnery (Female Monk Prayer Place), BBS Tower, Thimpu Market (Handicraft product and Local product can be Found here) and visit Simply Bhutan. Dinner & Overnight stay at Thimphu.

DAY 4

THIMPHU – PUNAKHA

80 KMS/3 HRS JOURNEY

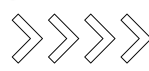

After breakfast drive to Punakha you have to cross Dochu-la Pass from where one can see of Beautiful Mountain ranges of Bhutan (Subject to weather condition) and here it is built 108 memorial chorten (small stupas). **[In Punakha you also have option to do white water river rafting at your own expense]** Lunch, Dinner & Overnight in Punakha.

DAY 5

PUNAKHA - PHOBJIKHA-BUMTHANG

212 KMS/6 HRS JOURNEY



After breakfast check out from hotel and drive to Phobjikha across Pele-La-Pass (3351mts.) traditional boundary between east and west Bhutan, there is an abrupt change in vegetation, with mountain forest replaced by high altitude dwarf bamboo. Stop enroute stop for lunch at Phobjikha and after lunch drive towards Chendbji Chorten - built in the style of the great Bodhanath Choten of Nepal. Further ahead drive through Yutong-La-Pass (3424mts.), then visit Punakha Dzong. While in Chumey valley in Bumthang, visit the Yathra Weaving Factory - It is the most famous textile product of Bumthang. On arrival check in at the hotel. Dinner & Overnight stay at Bumthang.

DAY 6

BUMTHANG



Bumthang is a serene valley rich in history and culture. Known for sacred sites like Kurje Lhakhang and Mebar Tsho, it boasts stunning landscapes, vibrant festivals, and unique local products like honey and apple cider.

After breakfast we visit Jakar Dzong: Literally meaning the Castle of White Bird. The current structure was built in 1667. Jambay Lhakhang: built by King Tsongtsen Gampo of Tibet. In October one of the most spectacular festival, "Jambay Lhakhang Drup" is staged here. Kurje Lhakhang: Named after body print of Guru Rimpoche. Afternoon we visit Tamshing Lhakhang: Literally meaning the Temple of the good message, established in 1501 by Pema Lingpa and if time permits we visit Mebar Tsho, evening leisure near riverside . Dinner & Overnight stay at Bumthang.

DAY 7

BUMTHANG - PUNAKHA

212 KMS/6 HRS JOURNEY



After a light breakfast, take some time to enjoy and relax in Bumthang. After brunch, depart for Punakha at around 1pm. The evening is free to rest and unwind. Dinner and an overnight stay will be in Punakha.

DAY 8

PUNAKHA - PARO

120 KMS/4 HRS JOURNEY



After breakfast, we will drive to Paro. Our first visit will be at the Mountain River, where you can experience the refreshing and clear waters. Later, we will visit the Museum of lights [closed on Sat/Sun as Govt holiday], Ringpung Dzong and Paro Market, a charming place to crafted wooden handicrafts and showcasing of typical Bhutanese arts. Lunch, Dinner & overnight stay in Paro.

DAY 9

PARO



After breakfast excursion trip to Chele-La-Pass - the highest motorable road in Bhutan (Distance: 35 kms. One way/Driving Time: 2 hrs/ altitude of Chele-La-Pass: 3988 meters). Enjoy the scenic beauty and memorable landscapes from Chele-La-Pass. Back to Paro on the way can visit eagle view Point (From here one can see the beautiful artistic Airport and its Taxi). Evening Try Bhutanese Traditional Dress and Shopping at Town. Lunch, Dinner & Overnight stay at Paro.

***Guests who are enthusiasts of trekking have the opportunity to visit TAKSTANG MONASTERY at their own expense [you will also need to pay guide expense]. The monastery is located a 30-minute drive away from our hotel. You may depart early in the morning before breakfast and rejoin the tour upon completion of your visit.**

DAY 10

PARO - PHUENTSHOLING

150 KMS/4 HRS JOURNEY



After a light breakfast, take some time to enjoy and relax in Paro. After brunch, depart for Phuentsholing at around 1pm. The evening is free to rest and unwind. Dinner and an overnight stay will be in Phuentsholing.

DAY 11

PHUENTSHOLING TO BAGDOGRA AIRPORT

150 KMS/4-5 HRS JOURNEY



GOODBYE!

After breakfast check out from the hotel and transfer to Bagdogra Airport for departure. Flights to be booked after 14.00. We hope you had a memorable experience during the tour conducted by Heena Tours & Travels. Safe travels and have a wonderful journey ahead!

THIS TOUR STARTS WITH LUNCH ON DAY - 01 & CONCLUDES WITH BREAKFAST ON DAY - 11

Inclusions



- 10 Nights / 11 Days Hotel Accommodation
- All meals will be prepared by our Maharaj in the hotel kitchen. **(PURE VEG)**
- All transfers and sightseeing as per the itinerary by Non AC Vehicles (Subject to group size and availability, mainly only Coaster Buses).
- All Entry fees during sightseeing with local guide.
- Service of Caring Tour Manager and Guide.
- Mineral water during travelling .
- **Above rates are valid for Indian Nationals only.**
- **SDF (Sustainable Development fees) inclusive for Indians.**

Exclusions

- Air Fares
- Any Kind Of Personal Expenses like Drinks, Phone Calls, Laundry, Etc.
- Any other item not specified in cost includes.
- **5% GST (Tax subject to change as per Govt. Regulations) + TCS (Tax Collected at Source) on total billing with valid Pan Number details.**
- **Christmas & New Years Surcharge**

***HEENA TOURS & TRAVELS WILL NOT BE RESPONSIBLE IF THE FLIGHTS GETS DELAYED OR CANCELLED.**

A note from Heena

Thank you for your 39 years Trust & Support & choosing Bhutan as your travel destination with Heena, before you book the Tour we would like to show TRANSPARENCY about this sector. Bhutan is a very good scenic place to enjoy the Natural Beauty, but there are lots of Govt. restrictions, where our Tour Manager can't travel with you in all the places, only English/Hindi Speaking Local Guide will be there for sightseeing, Hotel Food will be there but our Chef i.e Maharaj will be there to guide the hotel chef to give Heena Style taste. We understand that you are travelling with us as you have enjoyed proper meals cooked by our Kitchen in earlier tours, but kindly don't keep the same expectations in BHUTAN. We will try to give our best possible in this sector. THANK YOU.

Important notes for Bhutan



DOCUMENTS

- For guests over the age of 18 you must carry:
 1. An **Original Passport** (valid for at least six months from the return date) or an **Original Voter ID card**.
 2. 02 passport size photographs
 3. 02 photocopies of all documents which are submitted
- For Children/Students below the age of 18 you must carry:
 1. An **Original Valid Passport** or **Original Birth certificate (ENGLISH)** along with **School / College Photo Identity card (ENGLISH)**.
 2. 02 passport size photographs
 3. 02 photocopies of all documents which are submitted
- For Infants carry 2 passport size photographs.

Guests must submit the same documents & a passport size photograph which they are planning to carry.

- Carry Universal adaptor for charging of your cell phones.
- Carry clothes that are light with fast drying fabric and good breathability.
- Bhutan is a tobacco free zone, so no smoking in and around town.
- Whenever you visit Dzong you are asked to wear full sleeve clothes, no caps and photography allowed. Guide will inform you in advance.
- The country is a litter free zone so we request our guest not to throw anything outside the window or inside the bus.
- Bhutan has free trade but people there don't like much of bargaining.
- They have strict traffic rules and at some places vehicle cannot go; guest are requested to co-operate with it.
- **Carry INR 100 & 50 Rupee denomination in Bhutan. Rupee denomination note of INR 500 are not accepted in Bhutan.**
- All SIM Cards will work in Bhutan if you get your International Roaming activated (Differs from service provider to service provider). It will not work without International Roaming.

Terms & Conditions

OUR FOOD:

DURING THE TOUR WE WILL PROVIDE DELICIOUS, PURE VEGETARIAN / JAIN / SWAMI NARAYAN FOOD SPECIALLY PREPARED FOR YOU. (WE PROVIDE BREAKFAST, LUNCH, EVENING TEA/COFFEE WITH LIGHT COOKIES AND DINNER WITH DRY MUNCHING DURING TRAVEL) PREPARED/COOKED BY OUR OWN EXPERT RAJASTHANI COOKS IN THE HOTEL KITCHEN.

IMP NOTE:

TO OPERATE THIS TOUR WE REQUIRE MINIMUM 08 TO 10 PASSENGERS TRAVELLING AT A TIME ON THAT PARTICULAR DATE, IF WE GET LESS NUMBER OF PASSENGERS AS MENTIONED ABOVE, THEN YOU WILL HAVE TO OPT FOR ANY ONE OF THE BELOW OPTIONS-

01 – YOU MAY SWITCH TO ANY OTHER SECTOR AS PER YOUR CHOICE OF DATE

02 – YOU MAY OPT FOR CUSTOMIZED PACKAGE (FIT) WITH HOTEL FOOD (BREAKFAST & DINNER) WITH SOME ADDITIONAL AMOUNT IF APPLICABLE.

*WE ARE NOT RESPONSIBLE FOR ANY FLIGHT/TRAIN CANCELLATION CHARGES APPLICABLE TO YOU.

TRANSPORTATION:

SEAT NUMBERS IN THE BUS ARE PROVIDED ON FIRST COME FIRST SERVE BASIS, AS PER THE BOOKING DATE AND THE SEAT NUMBERS REMAIN FIXED THROUGHOUT THE TOUR, STILL THE PASSENGERS MAY INTERCHANGE THEIR SEATS WITH THEIR CO-PASSENGERS ON MUTUAL CONSENT. ONCE REACHING DESTINATION, ALL THE ROAD TRAVEL WILL BY NON-AC VEHICLES (AC WILL NOT BE OPERATIONAL DURING TRAVELLING ON HILLS/GHATS) AS PER GROUP SIZE. DUE TO UNAVOIDABLE CIRCUMSTANCES, IF THERE IS ANY ROAD BLOCK, OR TRAFFIC JAM, YOU WILL HAVE TO CO-OPERATE WITH THE TOUR MANAGER. IN CASE OF ACCIDENT, PLEASE FOLLOW THE INSTRUCTIONS OF THE TOUR MANAGER TO REACH THE NEXT DESTINATION, IN SUCH CASES WE ARE NOT RESPONSIBLE FOR THE DAMAGE TO YOUR LUGGAGE OR ANY INJURY TO THE PASSENGER.

HOTELS:

THOUGH WE HAVE MADE BLOCKING OF ROOMS IN ALL THE ABOVE HOTELS IN ADVANCE AS PER OUR TOUR DATES, BUT DUE TO SOME UNAVOIDABLE CIRCUMSTANCES, IF WE FORCED TO CHANGE THE HOTELS, WE HAVE FULL RIGHTS TO CHANGE WITHOUT PRIOR NOTICE TO THE GUEST. IF WE HAVE TO PROVIDE ALTERNATIVE/SIMILAR ACCOMMODATION, FOR WHICH NO REFUND SHALL BE ALLOWED. THE ROOMS SHALL BE ALLOTTED AS PER THE CHECK-IN TIME OF THE HOTELS AND THEY SHALL HAVE TO BE VACATED AS PER THE HOTELS CHECK-OUT TIME. IN SOME HOTELS THE ROOMS MAY BE TWIN BEDDED. NON AC ROOMS WILL BE PROVIDED IN HILL STATIONS.

LUGGAGE:

DURING THE ENTIRE TOUR OUR STAFF WILL BE AT YOUR SERVICE TO CARRY YOUR LUGGAGE, BUT AT THE SAME TIME WE ARE NOT RESPONSIBLE FOR THE THEFT OR DAMAGE TO YOUR LUGGAGE. NO CLAIMS TO BE ENTERTAINED.

Terms & Conditions

TOUR MANAGER:

WE ADVISE YOU TO CO-OPERATE WITH OUR TOUR MANAGER IN ALL RESPECT TO MAKE YOUR TOUR REALLY ENJOYABLE. ALLOTMENT OF ROOMS, SELECTION OF THE DAILY FOOD MENU, IS THE DUTY OF THE TOUR MANAGER AND PASSENGERS SHOULD NOT INTERFERE IN THESE MATTERS. PASSENGERS INDULGING IN UNWANTED HINDRANCE, IN THE SMOOTH OPERATION OF THE TOUR, OR QUARRELLING WITH THE MANAGER OR OTHER PASSENGERS, SHALL BE ASKED TO LEAVE THE TOUR AT THAT SPOT IMMEDIATELY AND SHALL NOT BE GIVEN ANY REFUND FOR THE SAME.

UNAVOIDABLE CIRCUMSTANCES:

IF DUE TO REASONS BEYOND OUR CONTROL LIKE RIOTS, FLOODS, POLITICAL UNREST, BAND'S, ACCIDENTS, TRAFFIC JAM OR ANY OTHER NATURAL OR MANMADE CALAMITIES, THE PROGRAM OF THE TOUR HAS TO BE CHANGED OR EXTENDED, THE ADDITIONAL EXPENDITURE FOR THE SAME WILL HAVE TO BE BORNE BY THE PASSENGERS. IF ANY PASSENGERS HAS TO LEAVE THE TOUR MID-WAY, DUE TO ANY REASONS LIKE DEATH OF RELATIVE / ILLNESS / ANY OTHER REASONS, THERE SHALL BE NO REFUND FOR THE REMAINING PORTION OF THE TOUR. AND THE EXPENSES FOR RETURNING BACK TO YOUR DESTINATION ALSO SHALL BE BORNE BY THE PASSENGERS..

SUGGESTIONS / COMPLAINTS DURING THE TOUR:

IF THE PASSENGERS HAVE ANY SUGGESTIONS/COMPLAINTS REGARDING OUR SERVICES LIKE HOTEL, BUS, FOOD ETC. ARE ADVISED TO INFORM TO YOUR SECTOR IN-CHARGE AND THEN OUR OFFICE IMMEDIATELY BY WATSAPP TO YOUR SALES EXECUTIVE AND CO-OPERATE WITH THE TOUR MANAGER, SO THAT THE SAME CAN BE READDRESSSED AS EARLY AS POSSIBLE. NO COMPLAINTS OR REFUND FOR THE SAME BE ENTERTAINED AFTER COMPLETION OF THE TOUR.

BOOKING & CANCELLATIONS:

YOU CAN CONFIRM YOUR BOOKING BY PAYING A DEPOSIT OF 25% OF THE TOTAL TOUR COST
[NON - REFUNDABLE]

THE BALANCE PAYMENT SHALL BE PAID 21 DAYS BEFORE TOUR DEPARTURE DATE. IF ANYBODY FAILS TO PAY THE BALANCE AMOUNT BEFORE 21 DAYS, THEN YOUR ROOMS WILL BE AUTO RELEASED AND NO REFUND WILL BE PROVIDED. IF WE ARE FORCED TO CANCEL THE TOUR DUE TO THE UNAVOIDABLE CIRCUMSTANCES LIKE NATURAL CALAMITIES - FLOODS, RIOTS, BANDS, STRIKES OR ANY POLITICAL REASONS ETC. THEN WE SHALL GIVE YOU AN OPTION OF DATE CHANGE OR CREDIT NOTE AFTER DEDUCTING 10% OF THE TOTAL TOUR COST AS OUR SERVICE CHARGE FOR MAKING THE NECESSARY ARRANGEMENTS FOR YOUR TOUR.

CANCELLATION POLICY:

BEFORE 30 DAYS 25% OF THE TOUR COST.

BETWEEN 10 TO 30 DAYS 50% OF THE TOUR COST.

BETWEEN 05 TO 10 DAYS 75% OF THE TOUR COST.

WITHIN 05 DAYS 100% OF THE TOUR COST (NO REFUND).

**WE HOPE THAT YOU HAVE READ ALL OUR ABOVE TERMS AND CONDITIONS BEFORE
CONFIRMING YOUR TOUR WITH US.**



INDIA'S PIONEER IN PURE VEG & JAIN FOOD TOURS SINCE 38 YEARS

Assam / Meghalaya



Auli / Chopta



Bhutan



Chardham



Himachal



Kashmir



Kerala



Leh Ladakh



Nepal



Rajasthan



Sikkim



South India [Ooty/Coorg]



Spiti



Uttar Pradesh



Uttarakhand



And many more...



Landline:
+022 6159 6900



More info:
www.heenatours.in

મોટાભાઈ, અમારી પાસે ૩૮ વર્ષનો અનુભવ છે!



SCAN HERE
FOR ALL OUR
ITINERARIES

Stay Connected: Click me!