

# ASSAM ARUNACHAL



MA-02 - 7N / 8D  
GUWAHATI - DIRANG - TAWANG



# Tour Dates

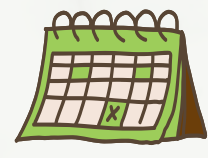

Oct 2025	18, 23, 31
Nov 2025	13, 26
Dec 2025	9, 22

Jan 2026	4, 17, 30
Feb 2026	12, 25
Mar 2026	10, 15, 23
Apr 2026	5, 18, 25
May 2026	1, 8, 14

# Tour Highlights



## GUWAHATI 2 nights

- Maa Kamakhya temple
- River cruise
- Kalakshetra cultural complex
- Balaji temple

## DIRANG 2 nights

- Jung Falls
- Dirang Monastery

## TAWANG 3 nights

- Bumla Pass
- Sela Pass
- Jaswant Garh War Memorial
- Tawang Monastery
- Urgelling Monastery
- Buddha Statue
- The Sangestar Lake

# Tour Rates with group vehicle

# Tour Rates with private vehicle

EX. GUWAHATI

Per Couple	Rs. 1,26,500
Extra Adult / Per Child with Mattress	Rs. 45,500
Per Child (5-11 yrs) without Mattress	Rs. 42,500
Per Child (2-5 yrs) with Seat	Rs.30,000

EX. GUWAHATI

Per Couple	Rs. 1,11,500
Extra Adult / Per Child with Mattress	Rs. 38,000
Per Child (5-11 yrs) without Mattress	Rs. 35,000
Per Child (2-5 yrs) with Seat	Rs. 22,500
Extra for Non Ac Crysta	Rs. 56,000

ABOVE COST IS FOR INDIAN RESIDENTS ONLY  
NRI CHARGES - 7,000/- PER PERSON ADDITIONAL

DESTINATION (7 NIGHTS)	HOTEL
Guwahati (1N)	Daaysco / Raj Mahal / Similar
Dirang (1N)	Rigsel / Mandala / Pemaling / Similar
Tawang (3N)	Taktsang / Vajra / Similar
Dirang (1N)	Rigsel / Mandala / Pemaling / Similar
Guwahati (1N)	Raj Mahal / Daaysco / Similar



Buddha Statue



Sela Pass



Dirang Monastery

## DAY 1

## ARRIVE GUWAHATI



Greetings & Welcome to your tour. Arrive at Guwahati airport by 10am. On the way to hotel visit Maa Kamakhya temple. Check-in upon arrival enjoy lunch. In the late afternoon depart to enjoy a river cruise on the Brahmaputra River. The rest of the day at your leisure. Dinner and overnight stay in Guwahati.

**It is advised to reach by 10am if you wish to cover both the sightseeing's in Guwahati.**

Maa Kamakhya Temple is the most sacred among the tantrik shrines of Shakti worship worldwide. The temple is renowned for the annual Ambubachi Mela, a four-day festival held during the monsoon season. Inside the temple, you will find images of Lord Ganesha, Goddess Chamundi, and various dance fixtures. The temple's architecture resembles a beehive-shaped Shikhara. Additionally, there are ten Mahavidya temples dedicated to deities such as Bhuvaneshvari, Bagalamukhi, Chinnamasta, Tripura Sundari, Tara, Kali, Bhairavi, Dhumavati, Matangi, and Kamala in and around the main Devi temple. Guwahati, known as 'The light of the East,' is the commercial capital of the North East, situated along the shores of the turbulent Brahmaputra River.

**NOTE 1. Temple doors remain open for devotees from 08:00 AM to 01:00 PM & 3:00 PM to 5:00 PM.**  
**2. River cruise depends up on the availability, water level and river condition.**

## DAY 2

## GUWAHATI - DIRANG

310 Kms/8 Hrs Approx



After breakfast, check out from hotel with your luggage and proceed to Dirang (4910 ft). On arrival check into your hotel and evening at your leisure. Dinner & Night Halt in Dirang.

## DAY 3

## DIRANG - TAWANG

135 Kms/6 Hrs Approx



After breakfast, check out from the hotel and proceed to Tawang (10,000 ft). On the way, you will pass through the picturesque Dirang Valley, known for its monasteries, apple and kiwi orchards, sheep breeding farms, and charming valleys. Witness the snowcapped Sella Pass at 13,700 ft and the Jaswant Garh War Memorial. Upon arrival, check into your hotel. Dinner and overnight stay in Tawang.

**Jaswant Garh War Memorial:** Legend has it that Jaswant (Mahavir Chakra Awardee), fought a lone battle against the invading Chinese during the 1962 war. His spirit is still believed to protect the place.

**Sella Pass:** @13700 ft, the Sella Pass is snow-covered (full or partial) all throughout the year and has breathtaking mystic views. Close to the Pass is the beautiful Sella Lake, a heart-shaped lake chiseled between the mountains, which intensifies the beauty of the region. The Lake is mostly frozen in winter. The Sella Pass is the main route to access Tawang town and is located 78 kms before reaching Tawang.



Balaji Temple



The Sangestor Lake



Jung Falls

## DAY 4

## TAWANG



After breakfast we begin Tawang sight seeing which includes visits to Tawang Monastery, Urgelling Monastery, Anti Gompa, and the Buddha Statue. Later, explore the War Memorial. In the evening, enjoy a captivating light and sound show. Dinner and overnight stay in Tawang.

*Tawang is the beautiful land of the Monpa tribes. 'The Land of Dawn-lit Mountains' at 3500 mts gives you unparalleled purity of nature.*

*The Tawang Monastery, also known as the "GALDEN NAMGYEL LHATSE" is one of the largest Lamaseries of Mahayana sect in Asia and is the largest of its kind in India. The Monastery is 400 year old and is adorned with the 18 feet high statue of Lord Buddha. It stands at 10,000 feet amidst the exotic Himalayan ranges and overlooks the Tawang-Chu valley. The Urgelling Monastery is located 5 km from Tawang city, and is the birth place of the 6th Dalai Lama, born in the 17th century. The monastery was established by the Lama Urgen Sangpo in the 15th century. Mongpa village visit will acquaint a visitor to their lifestyle, culture and traditions. The villages are located amidst exquisite beauty.*

## DAY 5

## TAWANG - DAY TRIP TO BUMLA PASS

After breakfast proceed for an excursion trip to Sangestor Lake, Bum La Pass and China Border (subject to permission from Indian Army). Dinner and overnight stay in Tawang.

*The Sangestor Lake, or more popularly known as the Madhuri Lake, is about 20 kms from Tawang, en-route to the road leading to Bum La Pass. The lake is surrounded by the majestic snow-capped mountains and a marvelous valley offering spectacular views.*

*The Bum La Pass is one of the four officially agreed BPM (Border Personnel Meeting) point between Indian Army and People's Liberation Army of China for regular consultations and interactions between the two armies, which helps in defusing face-offs. The other BPM points in India are - Chushul in Ladakh, Nathu La in Sikkim and Lipulekh Pass in Uttarakhand. Overnight in Tawang.*

## DAY 6

## TAWANG - DIRANG



200 Kms/6 Hrs Approx



After Breakfast check out from hotel with your luggage and proceed to Dirang. Enroute visit Jung Falls and in Dirang visit the Dirang Monastery. On arrival check into your hotel. Evening free at your leisure. Dinner & Night Halt in Dirang.

## DAY 7

## DIRANG - GUWAHATI



365 Kms/08-09Hrs Approx



After breakfast check out from hotel with your luggage and proceed to Guwahati. On arrival check into your hotel. Evening visit Kalakshetra cultural complex & Balaji temple. Dinner & Night Halt in Guwahati. **[Lunch & Dinner - Hotel Food]**

## DAY 8

## GUWAHATI AIRPORT DEPARTURE



GOODBYE!

After breakfast **[hotel food]**, transfer to Guwahati airport for your onward journey (**book your flights after 2:00 PM**). We hope you have had a memorable experience with Heena Tours & Travels. Let's stay connected through Facebook or email, and we look forward to welcoming you again on another unforgettable holiday. Until then, see you soon!

**THIS TOUR STARTS WITH LUNCH ON DAY - 01 & CONCLUDES WITH BREAKFAST ON DAY - 08.**

# Inclusions

- 07 Nights / 08 Days Hotel Accommodation
- Breakfast, Lunch, Evening Tea/Coffee & Dinner by Heena Kitchen staff. (PURE VEG)
- **Guwahati last night - Breakfast, Lunch & Dinner - Hotel Food**
- All Transfers & Sightseeing by Non AC Tempo Traveller / Coach (Subject to Group Size & availability in Season)
- Inner line Permit for Arunachal Pradesh
- Vehicle for Bumla Pass, Sangestar Lake & China Border (06 Pax in 1 Vehicle)
- Service of Caring & Experienced Tour Manager.
- Mineral water during travelling.

# Exclusions

- Air / Train Fares
- Any Kind Of Personal Expenses like Drinks, Phone Calls, Laundry, Etc.
- Anything not included in Inclusions
- **Christmas & New Year Surcharge**
- **5% GST (Tax subject to change as per Govt. Regulations)**

\*HEENA TOURS & TRAVELS WILL NOT BE RESPONSIBLE IF THE FLIGHTS GETS DELAYED OR CANCELLED.

# Important notes for this Sector

## For every traveler:

- 2 passport size photograph of each member traveling (name, age & gender written behind the photograph)
- Photo Copy of Photo ID proof. Both front and back side required
- ID Proof : Driving License, Voter Card, Valid Passport or Adhar Card.
- Pan Card is not accepted as ID proof by the authorities / hotels.
- A list mentioning the Name Age & Gender of all traveler
- In case of Child (below 18 Years) or couple traveling where there is no ID proof of wife, a written declaration must be given by the parents / husband.

# Travel Tips For this Sector

1. Guests with adventurous mind should travel to Arunachal Pradesh. Arunachal Pradesh is very remote place, so all hotels in Dirang & Tawang are basic to very basic. Road conditions from Bhalukpong to Tawang are not good.
2. Room heaters may not work in Arunachal Pradesh due to voltage fluctuations.
3. In this region there are no relevance between the distance and time travelling as it depends upon the conditions of roads and congestion of traffic.
4. Mobile services may not be active in all destinations. Pre-paid roaming and International roaming connection does not work in this region. We suggest carrying BSNL (GSM) connections.
5. Credit Cards / Travellers cheque are not freely accepted.
6. Enroute to Tawang, there is Sella Pass at 13,700 ft. The area has low oxygen and may cause High altitude sickness, nausea, shortness of breath etc.
7. If guests have health problems like blood pressure, asthma, & heart related issue etc. kindly advise them to consult their doctors
8. Kindly carry appropriate medicines as they will not be available easily
9. From Tawang a day visit to China Border is possible for Indian Nationals only but it is subject to permission. Local vehicle will have to be hired to visit China Border. The process of procuring permit to visit China border requires at least one of the guest members to visit the DC's office the previous day for certain formalities. Permission is on the discretion of the officials. Sometimes there may be last moment cancellation even after getting permission as the region is a high security zone. DC's office remains closed on Saturday & Sunday.
10. National Parks remain open only from 1 November - 30 April [Subject to weather conditions].
11. In May Safari will be closed.
12. We are not responsible for cancellation of safari.
13. Many place have 3 Star equivalent as highest property
14. No star rated category is available in Arunachal Pradesh, interior region of Assam, Nagaland, Manipur, Mizoram, Meghalaya. Best available (subject to availability) will be provided
15. Majority hotels do not have lift facility & the guest may have to climb stairs
16. The region's prime tourist interest in its Nature and eco-friendly atmosphere. The facilities available here cannot be matched with other developed destinations.
17. Many accommodations will have basic facilities compared with other regions. Please note that this region can be enjoyed in its natural beauty and simple flavor.
18. Due to shortage in space for parking, please be informed that you will have to be ready on time & wait in the lobby.
19. Due to vehicle-parking difficulty, most of the areas are restricted to entry of vehicle & specific time is allotted for entries. Kindly follow the time strictly as given to you.
20. For large groups, all rooms in one hotel may not be available. Moreover, if two or more hotels are selected, identical facilities may not be available even between rooms of the same tariff. It is also possible that rooms in the same hotels may not be identical in layout.
21. The clients will have to adjust to these conditions. We will try our best to maintain similarity.
22. In the region, scarcity of water & electricity is a natural phenomenon. Guests are requested to bear with such problems as may arise during the tour.

# Terms & Conditions

## OUR FOOD:

DURING THE TOUR WE WILL PROVIDE DELICIOUS, PURE VEGETARIAN / JAIN / SWAMI NARAYAN FOOD SPECIALLY PREPARED FOR YOU ACCORDING TO "HEENA STYLE" (WE PROVIDE BREAKFAST, LUNCH, EVENING TEA/COFFEE WITH LIGHT COOKIES AND DINNER WITH DRY MUNCHING DURING TRAVEL) PREPARED/COOKED BY OUR OWN EXPERT RAJASTHANI COOKS.

## IMP NOTE:

TO OPERATE THIS TOUR WITH OUR FULL KITCHEN FACILITIES/MAHARAJ FOOD, WE REQUIRE MINIMUM 08 TO 10 PASSENGERS TRAVELLING AT A TIME ON THAT PARTICULAR DATE, IF WE GET LESS NUMBER OF PASSENGERS AS MENTIONED ABOVE, THEN YOU WILL HAVE TO OPT FOR ANY ONE OF THE BELOW OPTIONS-

- 01 – YOU MAY SWITCH TO ANY OTHER SECTOR AS PER YOUR CHOICE OF DATE
- 02 – YOU MAY OPT FOR CUSTOMIZED PACKAGE (FIT) WITH HOTEL FOOD (BREAKFAST & DINNER) WITH SOME ADDITIONAL AMOUNT IF APPLICABLE.
- 03 – YOU CAN TAKE FULL REFUND OF AMOUNT PAID BY YOU TOWARDS THIS BOOKING (ADVANCE/FULL PAYMENT WHATEVER AMOUNT YOU PAID).

\*WE ARE NOT RESPONSIBLE FOR ANY FLIGHT/TRAIN CANCELLATION CHARGES APPLICABLE TO YOU.

## TRANSPORTATION:

SEAT NUMBERS IN THE BUS ARE PROVIDED ON FIRST COME FIRST SERVE BASIS, AS PER THE BOOKING DATE AND THE SEAT NUMBERS REMAIN FIXED THROUGHOUT THE TOUR, STILL THE PASSENGERS MAY INTERCHANGE THEIR SEATS WITH THEIR CO-PASSENGERS ON MUTUAL CONSENT. ONCE REACHING DESTINATION, ALL TRANSFERS & SIGHTSEEING BY NON AC TEMPO TRAVELLER / COACH (SUBJECT TO GROUP SIZE & AVAILABILITY IN SEASON AS PER GROUP SIZE). DUE TO UNAVOIDABLE CIRCUMSTANCES, IF THERE IS ANY ROAD BLOCK, OR TRAFFIC JAM, YOU WILL HAVE TO CO-OPERATE WITH THE TOUR MANAGER. IN CASE OF ACCIDENT, PLEASE FOLLOW THE INSTRUCTIONS OF THE TOUR MANAGER TO REACH THE NEXT DESTINATION, IN SUCH CASES WE ARE NOT RESPONSIBLE FOR THE DAMAGE TO YOUR LUGGAGE OR ANY INJURY TO THE PASSENGER.

## HOTELS:

THOUGH WE HAVE MADE BLOCKING OF ROOMS IN ALL THE ABOVE HOTELS IN ADVANCE AS PER OUR TOUR DATES, BUT DUE TO SOME UNAVOIDABLE CIRCUMSTANCES, IF WE FORCED TO CHANGE THE HOTELS, WE HAVE FULL RIGHTS TO CHANGE WITHOUT PRIOR NOTICE TO THE GUEST. IF WE HAVE TO PROVIDE ALTERNATIVE/SIMILAR ACCOMMODATION, FOR WHICH NO REFUND SHALL BE ALLOWED. THE ROOMS SHALL BE ALLOTTED AS PER THE CHECK-IN TIME OF THE HOTELS AND THEY SHALL HAVE TO BE VACATED AS PER THE HOTELS CHECK-OUT TIME. IN SOME HOTELS THE ROOMS MAY BE TWIN BEDDED. NON AC ROOMS WILL BE PROVIDED IN HILL STATIONS.

## LUGGAGE:

DURING THE ENTIRE TOUR OUR STAFF WILL BE AT YOUR SERVICE TO CARRY YOUR LUGGAGE, BUT AT THE SAME TIME WE ARE NOT RESPONSIBLE FOR THE THEFT OR DAMAGE TO YOUR LUGGAGE. NO CLAIMS TO BE ENTERTAINED.

## TOUR MANAGER:

WE ADVISE YOU TO CO-OPERATE WITH OUR TOUR MANAGER IN ALL RESPECT TO MAKE YOUR TOUR REALLY ENJOYABLE. ALLOTMENT OF ROOMS, SELECTION OF THE DAILY FOOD MENU, IS THE DUTY OF THE TOUR MANAGER AND PASSENGERS SHOULD NOT INTERFERE IN THESE MATTERS. PASSENGERS INDULGING IN UNWANTED HINDRANCE, IN THE SMOOTH OPERATION OF THE TOUR, OR QUARRELLING WITH THE MANAGER OR OTHER PASSENGERS, SHALL BE ASKED TO LEAVE THE TOUR AT THAT SPOT IMMEDIATELY AND SHALL NOT BE GIVEN ANY REFUND FOR THE SAME.

# Terms & Conditions

## **UNAVOIDABLE CIRCUMSTANCES:**

IF DUE TO REASONS BEYOND OUR CONTROL LIKE RIOTS, FLOODS, POLITICAL UNREST, BAND'S, ACCIDENTS, TRAFFIC JAM OR ANY OTHER NATURAL OR MANMADE CALAMITIES, THE PROGRAM OF THE TOUR HAS TO BE CHANGED OR EXTENDED, THE ADDITIONAL EXPENDITURE FOR THE SAME WILL HAVE TO BE BORNE BY THE PASSENGERS. IF ANY PASSENGERS HAS TO LEAVE THE TOUR MID-WAY, DUE TO ANY REASONS LIKE DEATH OF RELATIVE / ILLNESS / ANY OTHER REASONS, THERE SHALL BE NO REFUND FOR THE REMAINING PORTION OF THE TOUR. AND THE EXPENSES FOR RETURNING BACK TO YOUR DESTINATION ALSO SHALL BE BORNE BY THE PASSENGERS. .

## **SUGGESTIONS / COMPLAINTS DURING THE TOUR:**

IF THE PASSENGERS HAVE ANY SUGGESTIONS/COMPLAINTS REGARDING OUR SERVICES LIKE HOTEL, BUS, FOOD ETC. ARE ADVISED TO INFORM TO YOUR SECTOR IN-CHARGE AND THEN OUR OFFICE IMMEDIATELY BY WATSAPP TO YOUR SALES EXECUTIVE AND CO-OPERATE WITH THE TOUR MANAGER, SO THAT THE SAME CAN BE READDRESSSED AS EARLY AS POSSIBLE. NO COMPLAINTS OR REFUND FOR THE SAME BE ENTERTAINED AFTER COMPLETION OF THE TOUR.

## **BOOKING & CANCELLATIONS:**

YOU CAN CONFIRM YOUR BOOKING BY PAYING A DEPOSIT OF 25% OF THE TOTAL TOUR COST OR ₹10,000 PER PERSON, WHICHEVER IS HIGHER.

THE BALANCE PAYMENT SHALL BE PAID 21 DAYS BEFORE TOUR DEPARTURE DATE. IF ANYBODY FAILS TO PAY THE BALANCE AMOUNT BEFORE 21 DAYS, THEN YOUR ROOMS WILL BE AUTO RELEASED AND NO REFUND WILL BE PROVIDED. IF WE ARE FORCED TO CANCEL THE TOUR DUE TO THE UNAVOIDABLE CIRCUMSTANCES LIKE NATURAL CALAMITIES - FLOODS, RIOTS, BANDS, STRIKES OR ANY POLITICAL REASONS ETC. THEN WE SHALL GIVE YOU AN OPTION OF DATE CHANGE OR CREDIT NOTE AFTER DEDUCTING 10% OF THE TOTAL TOUR COST AS OUR SERVICE CHARGE FOR MAKING THE NECESSARY ARRANGEMENTS FOR YOUR TOUR.

### **CANCELLATION POLICY:**

**BEFORE 21 DAYS OF TOUR DEPARTURE RS.10,000/- PER PERSON**

**BETWEEN 10 TO 21 DAYS 50% OF THE TOUR COST.**

**BETWEEN 05 TO 10 DAYS 75% OF THE TOUR COST.**

**WITHIN 05 DAYS 100% OF THE TOUR COST (NO REFUND).**

**WE HOPE THAT YOU HAVE READ ALL OUR ABOVE TERMS AND CONDITIONS BEFORE CONFIRMING YOUR TOUR WITH US.**



# INDIA'S PIONEER IN PURE VEG & JAIN FOOD TOURS SINCE 38 YEARS

Assam / Meghalaya



Auli / Chopta



Bhutan



Chardham



Himachal



Kashmir



Kerala



Leh Ladakh



Nepal



Rajasthan



Sikkim



South India [Ooty/Coorg]



Spiti



Uttar Pradesh



Uttarakhand



And many more...



Landline:  
+022 6159 6900



More info:  
[www.heenatours.in](http://www.heenatours.in)

મોટાભાઈ, અમારી પાસે ૩૮ વર્ષનો અનુભવ છે!



SCAN HERE  
FOR ALL OUR  
ITINERARIES

Stay Connected: Click me!