

## NOW EXE INSTALLATION & CUSTOMIZE

1. Log into <http://www.pentadsecurities.com/download-page.html> → **SOFTWARES** → **Now Trading Terminal**
2. Download **NOW INSTALLER.exe** and **NOW.exe**
3. Double click and start install **NOW INSTALLER.exe**
4. Copy **NOW.exe**,
5. Right click on **LAUNCHER NOW** → **Properties** → **Open File Location** and paste the copied file **NOW.exe**, (Source destination of **NOW INSTALLER.exe**).
  - Double click on **LAUNCHER NOW** and select **START NOW** in launcher window.

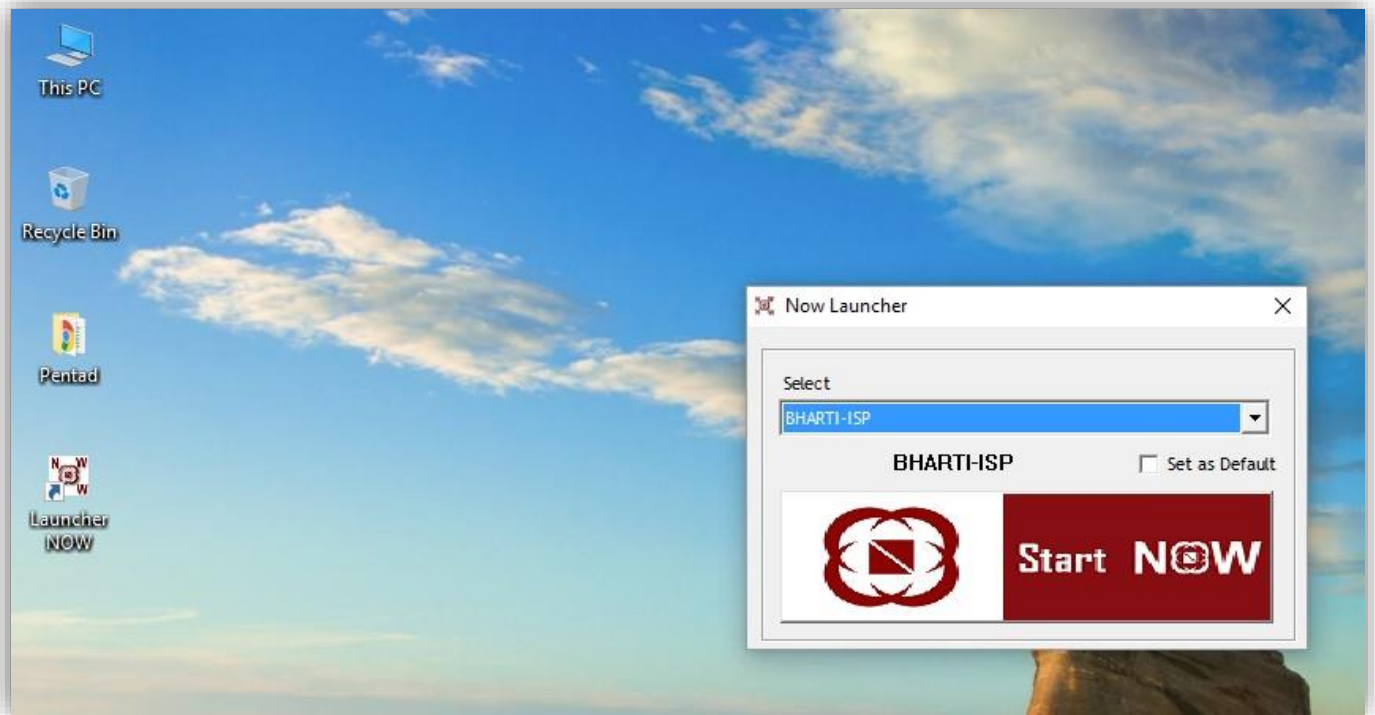

Pic : 0 1

- Enter **USER NAME/CTLCL ID, PASSWORD** and select the **IMAGE**
- Select only **CONFIRM SCRIP DOWNLOAD** check box

NOW-Login

**NOW** Make the most of >>>NOW

User Name  
10401-90031 Go

Password  
.....

[Forgot Password?](#)

Quick Login  

Confirm Scraps Download

Clear And Download All Scraps

Launch Plus

Login

0%

Pic : 0 2

- Enter the **2FA(Two Factor Authentication) password**, which we have selected 5 out of 20 predefined questions.

NOW - Login Authentication

Please answer the Questions and proceed

In which year did you join your place of work? (Eg: 2004, 2007, etc.)

...

What is your height? (Eg: 5.4, 4.8, etc.)

.....

Go

Pic : 0 3

- First time users need to change the password at the time of first login.
- Password will expire in every 14days. Pic : 04, 05 & 06

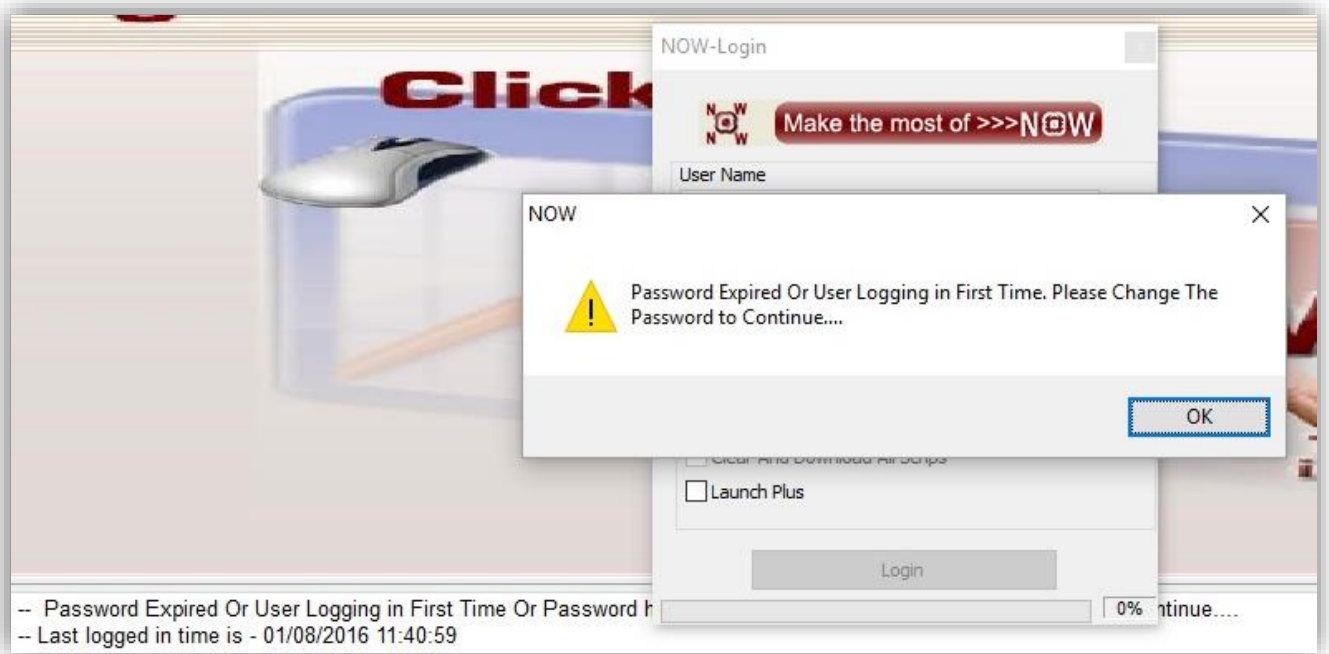

Pic : 04

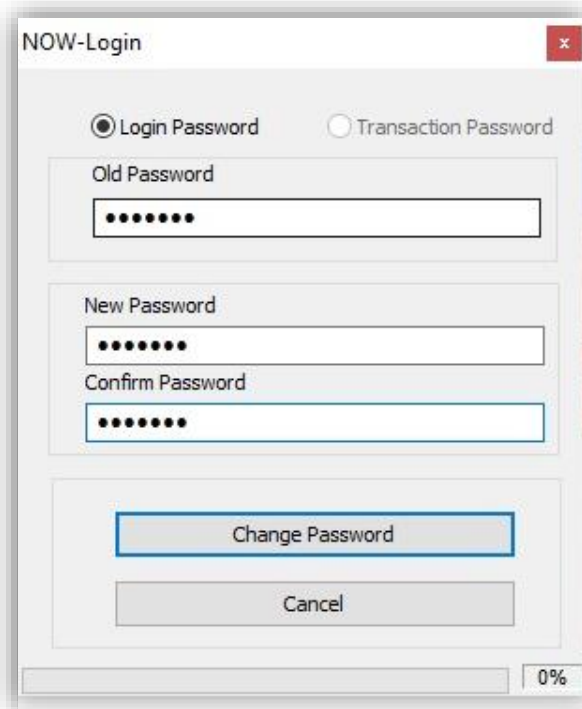

Pic : 05

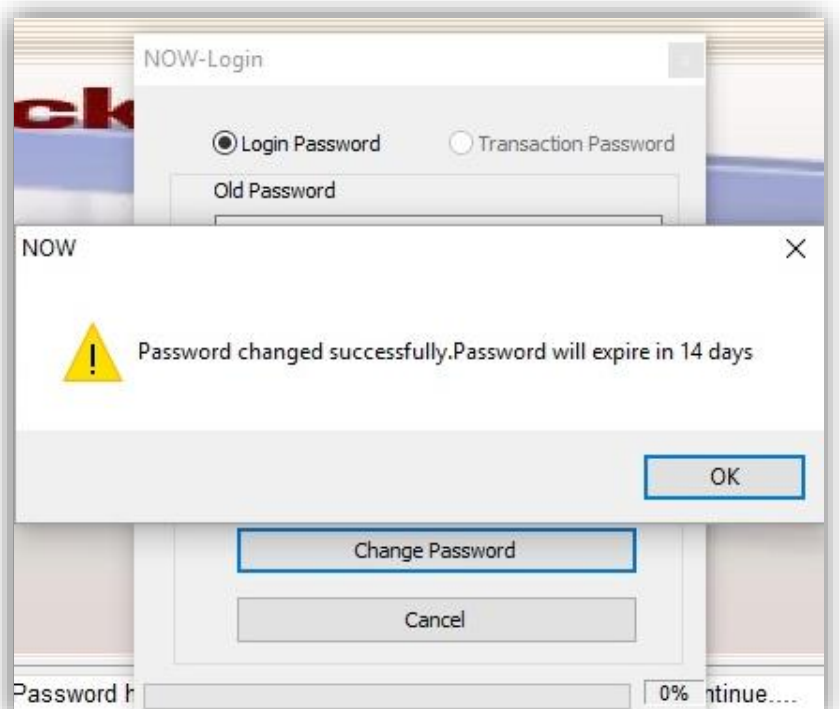

Pic : 06

- Successful password change/Login will take you to the **MARKET WATCH WINDOW**.

Symbol	Expiry Date	O. Strike...	Best Buy ...	Best Sell...	Best Sell...	Last Tra...	Open	High Pr...	Low Pri...	Prev Cl...	Percen...	ATP	
NIFTY	25Aug2016		600	8743.30	8744.45	1125	8743.30	8748.50	8754.90	8733.50	0.40	8743.85	
BANKNIFTY	25Aug2016		400	19053.25	19054.00	80	19054.00	19060.00	19104.25	18979.85	0.22	19042.18	
BANKNIFTY	11Aug2016	CE 19000.00	40	125.80	126.00	200	126.00	147.70	158.00	103.50	5.75	125.41	
BANKNIFTY	11Aug2016	PE 19000.00	40	154.70	155.50	40	155.20	142.15	192.00	126.15	-16.02	158.03	
NIFTY	25Aug2016	CE 8600.00	75	187.60	188.25	300	187.75	188.00	195.85	180.90	12.63	187.93	
NIFTY	25Aug2016	PE 8600.00	825	48.70	48.90	300	48.90	49.80	52.00	45.50	-22.44	48.87	
NIFTY	25Aug2016	CE 8800.00	675	70.05	70.30	750	70.05	74.80	75.00	66.60	61.25	14.37	70.83
RELIANCE	25Aug2016		500	1033.70	1034.15	1000	1033.90	1023.00	1035.60	1023.00	1.41	1030.34	
ASHOKLEY	25Aug2016	CE 100.00	1043000	0.45	0.50	1407000	0.50	0.55	0.60	0.45	0.00	0.51	
DLF			880	164.90	165.05	2890	165.05	165.10	166.40	164.10	0.33	165.14	
HCLTECH			49	822.90	823.00	262	823.00	822.00	829.40	820.00	0.15	823.57	
ADANI PORTS			235	235.60	235.65	201	235.65	235.50	236.65	234.05	0.70	235.52	
HDFC			368	1351.05	1351.30	88	1351.05	1350.00	1361.00	1345.60	0.67	1354.83	
DIVISLAB			20	1185.10	1185.60	21	1185.60	1188.00	1189.95	1177.00	0.12	1182.00	
MUNJALSHOW			50	179.20	180.95	30	179.15	180.40	180.55	179.15	-0.94	180.37	
GATI			22	167.50	167.60	75	167.50	166.80	168.70	165.15	1.30	167.23	
WONDERLA			10	400.10	400.55	25	400.10	398.00	401.40	392.45	-0.09	398.49	
LT			27	1505.20	1505.90	28	1505.90	1520.00	1524.65	1500.40	-0.42	1511.41	
ATULAUTO			2	423.95	424.00	95	424.00	429.80	429.80	422.50	-0.12	424.64	
INOXLEISUR			40	263.20	263.40	100	263.50	268.40	268.70	261.50	-1.40	264.98	

Message Bar:  
 08-Aug-2016,10:19:52 -- NSE LIMIT ORDER fill Status:open BUY DHFL-EQ Total QTY:200 Disc. QTY:0 Open QTY:21 Filled QTY:179 at 252.00 DAY for CLI for 1010191-90031 by 1010191-90031  
 NOWOrderNo:160808000313553 RequestId:1 ExchangeOrderNo:1000000001527049  
 08-Aug-2016 10:19:52 -- Trade Executed LIMIT TradeQty:10 /31 of DHFL-EQat 252.00for CLI for 1010191-90031 by 1010191-90031NOWOrderNo: 160808000313553 Exchange:NSE ExchangeOrderNo: 1000000001527049  
 Trade Id: 533219 ExchTimeStamp: 10:19:52  
 08-Aug-2016,10:19:50 -- NSE LIMIT ORDER fill Status:open BUY DHFL-EQ Total QTY:200 Disc. QTY:0 Open QTY:31 Filled QTY:169 at 252.00 DAY for CLI for 1010191-90031 by 1010191-90031  
 NOWOrderNo:160808000313553 RequestId:1 ExchangeOrderNo:1000000001527049  
 08-Aug-2016 10:19:50 -- Trade Executed LIMIT TradeQty:169 /200 of DHFL-EQat 252.00for CLI for 1010191-90031 by 1010191-90031NOWOrderNo: 160808000313553 Exchange:NSE ExchangeOrderNo: 1000000001527049  
 Trade Id: 532942 ExchTimeStamp: 10:19:50  
 08-Aug-2016,10:19:33 -- NSE LIMIT ORDER status Status:open BUY DHFL-EQ Total QTY:200 Disc. QTY:0 Open QTY:200 Filled QTY:0 at 252.00 DAY for CLI for 1010191-90031 by 1010191-90031  
 NOWOrderNo:160808000313553 RequestId:1 ExchangeOrderNo:1000000001527049

Pic : 07

- To customize the column profile of market watch window, follow the steps in Pic : 08

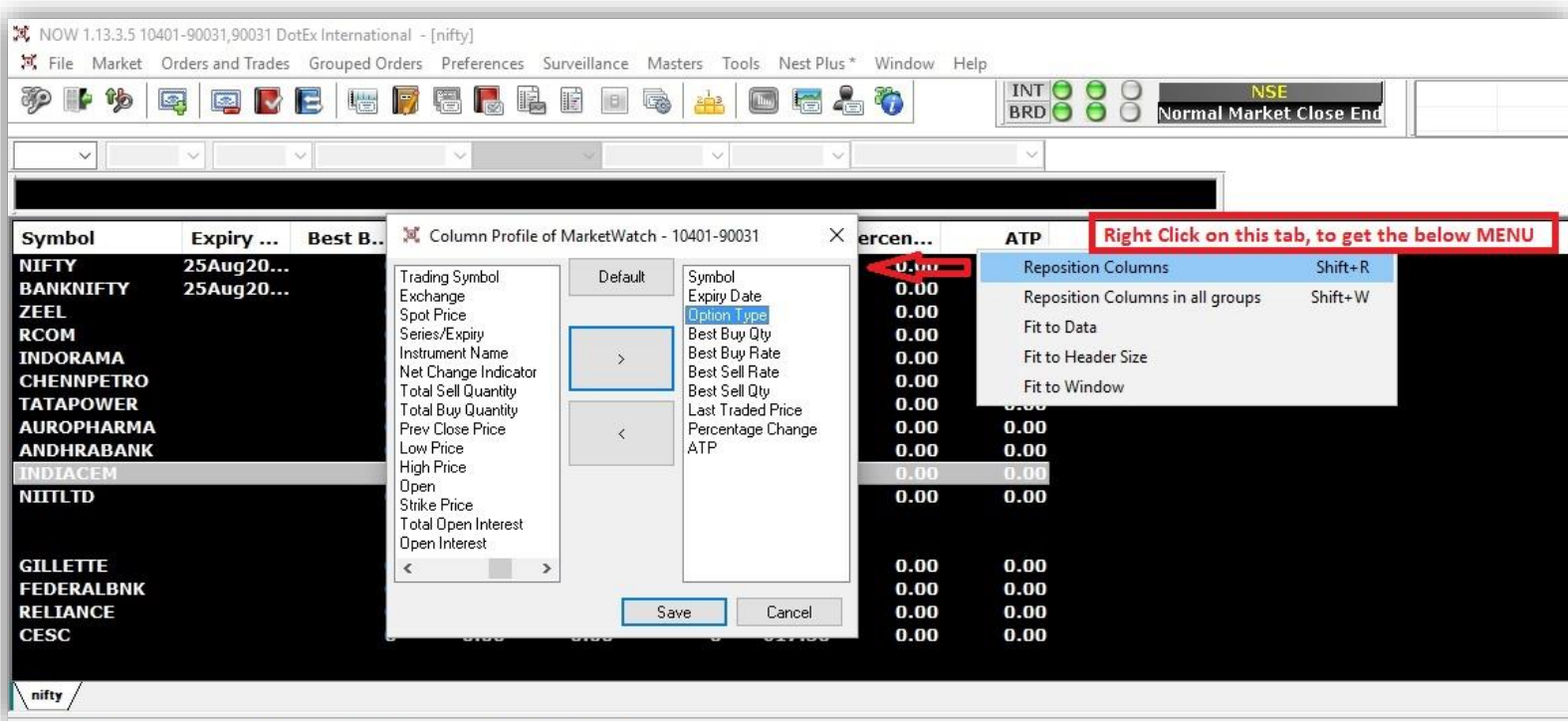

Pic : 08

- **MARKET INDICES** – CTRL + i, right click on **INDEX VALUE BAR** and select **SHOW INDICES DIALOG** from the menu.
- **INDICES** watch window will open, Select the required indices, right click on the **INDEX** and select **ADD TO DLGBAR/REMOVE FROM DLGBAR** to add or remove the indices from **INDEX VALUE BAR**.
  - Verify Pic: 09

Symbol	Expiry Date	Option ...	Strike ...	Best B...	Best Bu...	Best Sell ...	Best S...	Open	Prev Cl...	High Pr...	Low Pri...	Last Tr...	Percen...	ATP
LUPIN				20	1696.00	1696.75	1	1687.00	1674.65	1699.00	1673.40	1696.80	1.32	1688.25
FSL				50	47.05	47.10	3025	47.40	46.85	47.40	46.90	47.05	0.43	47.10
GEOMETRIC				811	241.00	241.05	13	247.95	241.10	247.95	241.00	241.05	-0.02	242.49
JAMNAAUTO				50	193.75	194.05	30	196.10	195.85	198.25	191.25	193.80	-1.05	194.68
CENTURYPLY				797	221.15	221.50	13	226.00	224.30	227.00	221.00	221.15	-1.40	223.85
BALAJITELE												96.55	-0.10	97.06

Exchange ...	Index Name	Index Value	Open	High	Low	Close
NSE	Nifty 200	4613.65	4616.95	4621.45	4607.65	4600.40
NSE	Nifty 50	8706.00	8712.85	8723.50	8699.15	8683.15
NSE	Nifty 500				7376.45	7364.05
NSE	Nifty Auto				9771.10	9738.55
NSE	Nifty Bank				18917.40	18925.95
NSE	Nifty CPSE				2138.30	2149.30
NSE	Nifty Commodities				3010.30	3000.45
NSE	Nifty Consumption				3925.65	3926.90
NSE	Nifty Div Opps 50				2115.15	2115.95
NSE	Nifty Energy				9429.80	9392.80

Pic : 09

- **RECONCILE** will help you to get the day's previous order at the time of **relogin**.

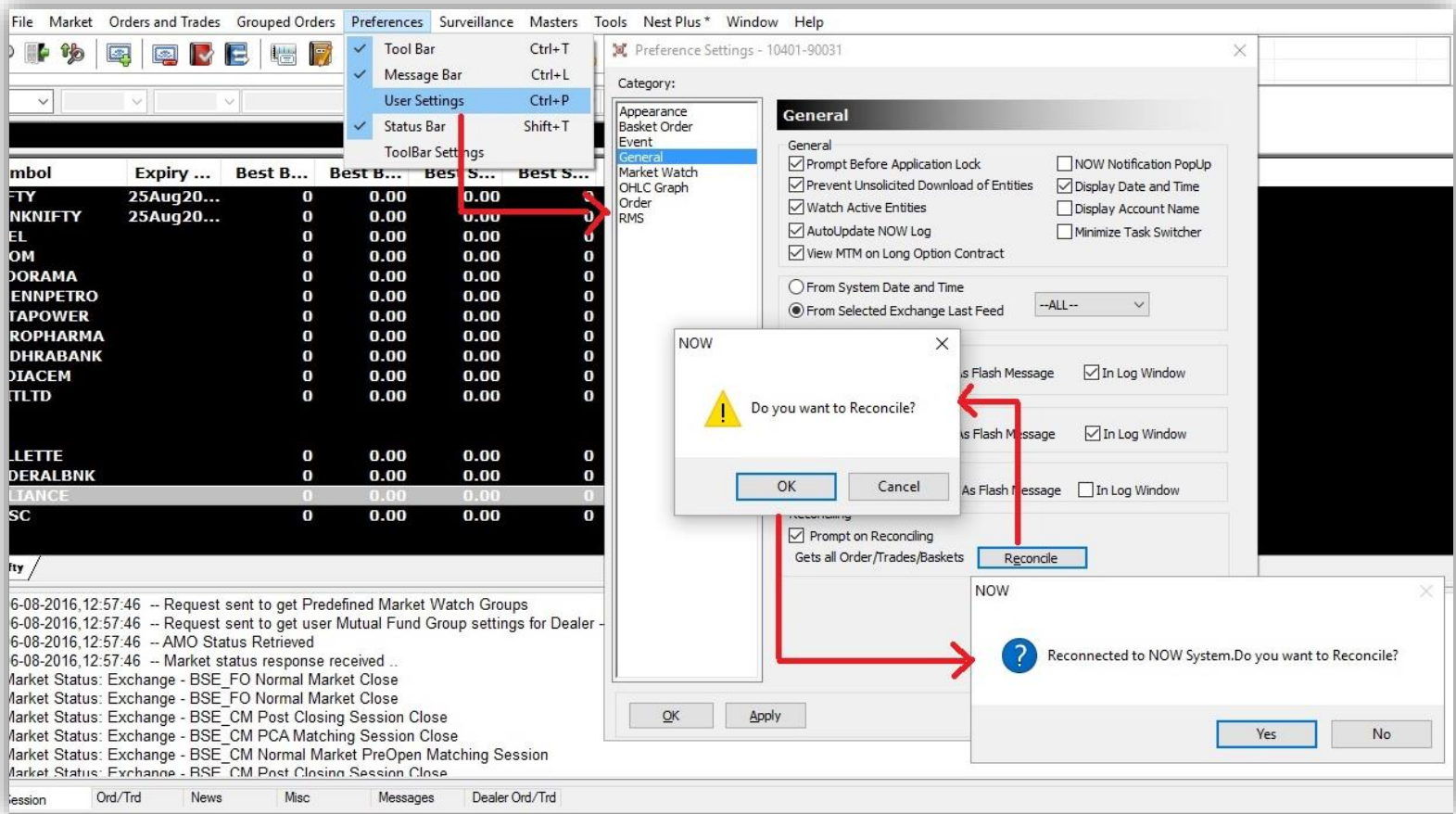

Pic: 10

**RMS VIEW LIMITS:**

- Can check our clients open position, day position and fund details.

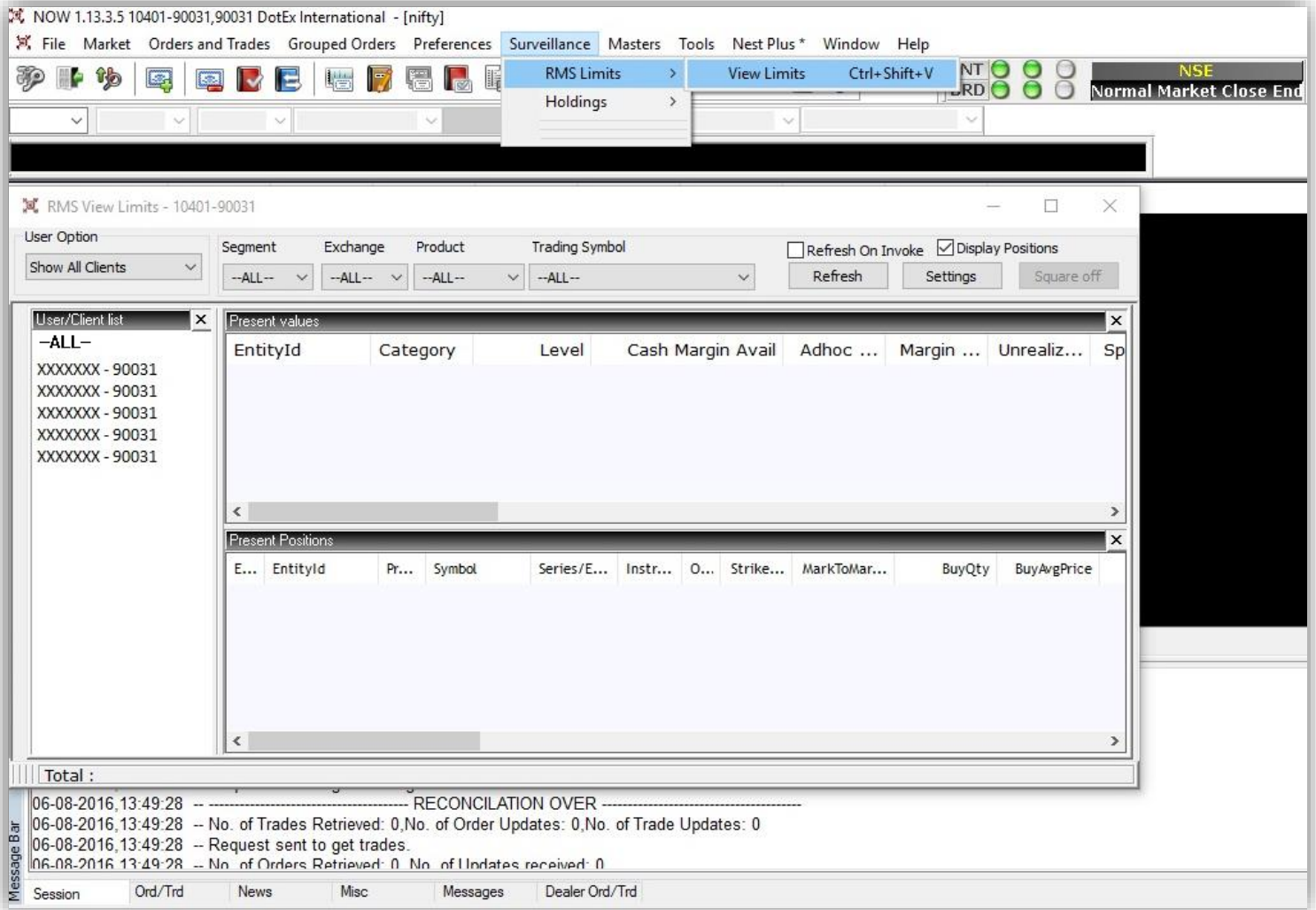

Pic : 1 1

**VIEW HOLDINGS / ALT + F9:**

- Shows the collateral details
- Scripts under **QTY** is settled collaterals, Under **T1 QTY** shows the T+1day trade

Series	Symbol	Client ID	Product Code	Collateral T...	Qty	Used Qty	T1 Qty	Hair Cut(%)	Ta
EQ	GPPL	1020249-9...	CNC	---	4000	0	0	---	
EQ	ALLCARGO	1020249-9...	CNC	---	5000	0	0	---	
EQ	JPOWER	1020249-9...	CNC	---	25000	0	0	---	
EQ	TNPL	1020249-9...	CNC	---	3500	0	0	---	
EQ	AKZOINDIA	1020249-9...	CNC	---	300	0	0	---	

At the bottom of the window, a summary table shows valuations:

NSE Net Valuation	NSE Collateral Valuation	BSE Net Valuation	BSE Collateral Valuation
3289465.00	0.00	3282979.97	0.00

The message bar at the bottom left shows system logs, including "Response received for get holdings", "Request sent to get Holdings for Account", and "RECONCILIATION OVER".

Pic : 1 2

**TRADE BOOK / F8 :**

- Trade book shows the details of executed orders.
- **FILTER TRADES** – gives the trades between time range basis/order type basis(market/limit/stoploss)
- **CTRL + F** – filter trades on individual client basis.

Trade Book / F8 interface showing a list of trades and a 'Trade Filter' dialog box.

**Trade Filter Dialog Box:**

- Range: [Empty]
- Trade Time: 9:54:53 AM - 10:54:53 AM
- Order Type:  Market,  Limit,  Stop Loss
- Order Status:  Do Not Show Frozen Orders
- Disable Trades From Sub-Dealers
- Buttons: Filter, Reset, Cancel

**Text Box 1:** Filter - Ctrk + F  
You will get Scrip wise, Product, client, etc.,

**Text Box 2:** Based on Time Range, Order Type & Order Status.

Pic : 13

**Position Conversion:**

- In 2 ways we can do the position conversion, **1. Net Position/ALT + f6, 2. Trade book/F8**
- **Net Position** – We can do the full or partial conversion
- **Trade book** – Based on trade qty.

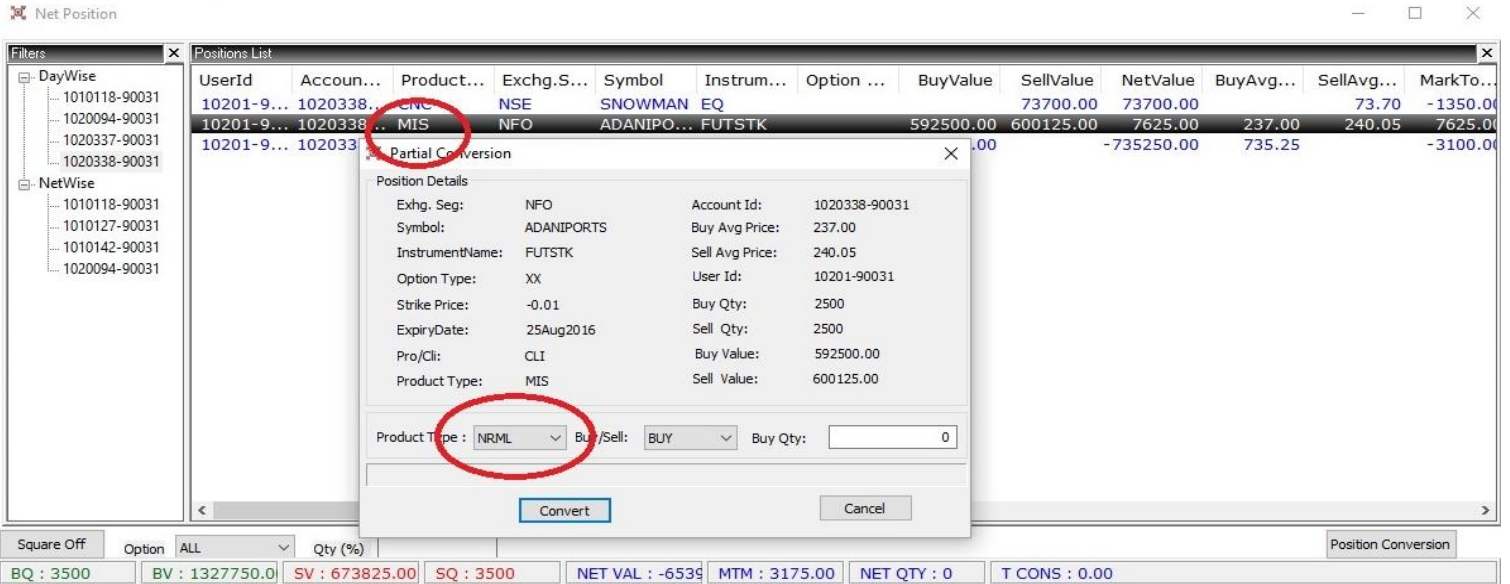

Pic : 1 4

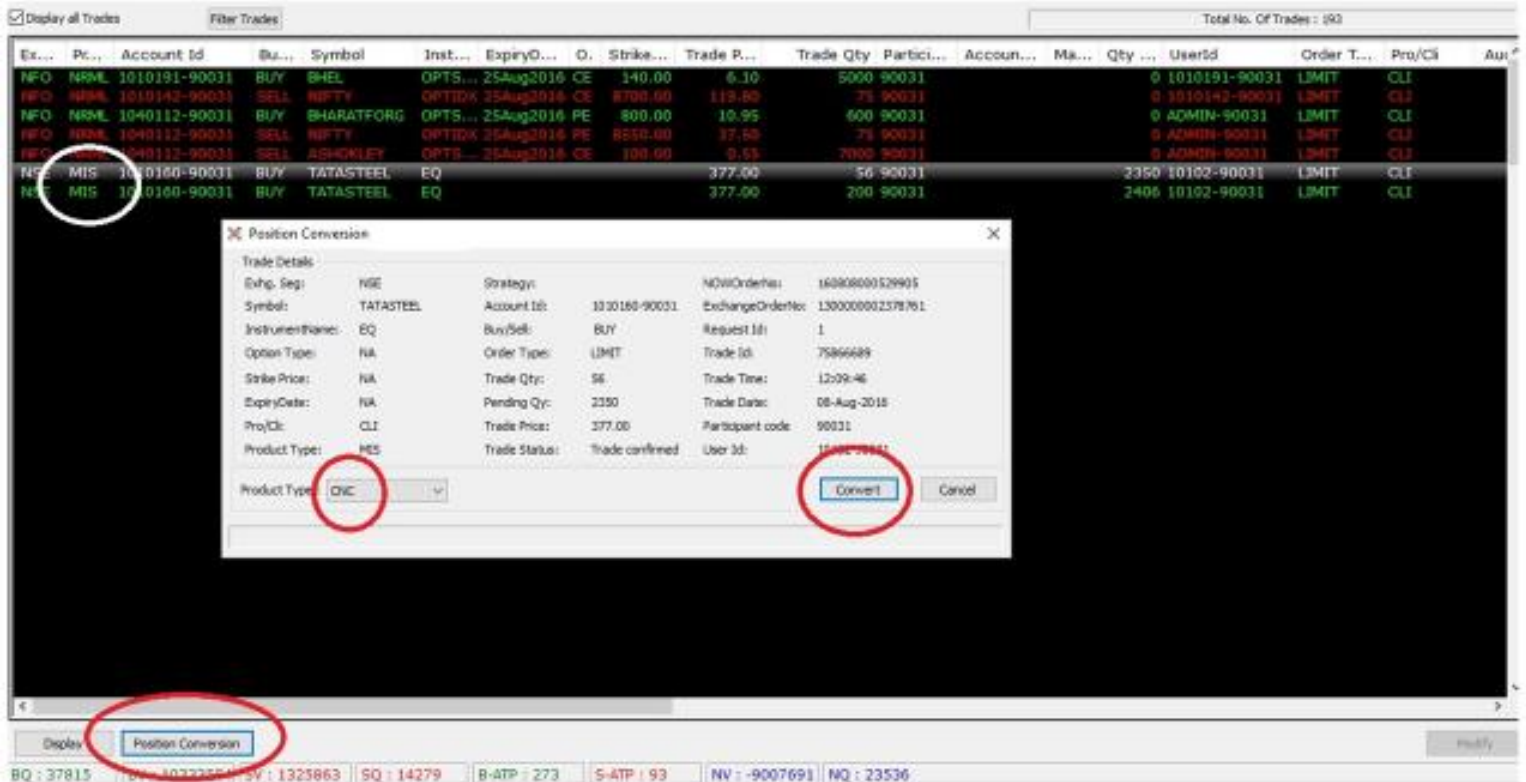

Pic : 1 5

**BUY/SELL:**

- **BUY:** F1 / “ + “ (plus key)
- **SELL:** F2 / “ - “ (minus key)

**ORDER TYPE:**

- **LIMIT** – Order goes on exact price
- **MARKET** – Price pick from the market
- **SL – Stop Loss order (Pic: 16)**
  - **BUY SL - LIMIT PRICE** should be **greater** than **TRIGGER PRICE**.
  - **SELL SL - LIMIT PRICE** should be **lesser** than **TRIGGER PRICE**.

**PRODUCT TYPE:**

- **MIS** – Intraday (Equity & Derivatives). Options not allowed in MIS.
- **CNC** – Cash and carry(Equity)
- **NRML** – Future and Option carry position.

**VALIDITY:**

- **DAY** – Order will remain till EOD.
- **IOC** – Immediate order cancellation.

Pic : 16

### ORDER BOOK/F3:

- We will get the OPEN ORDERS and COMPLETED ORDERS.
- **OPEN ORDERS** – It shows the pending order details.
- **COMPLETED ORDERS** – Here we will get all orders including (Completed orders/Cancelled orders/ Rejected orders and reason).

Order Book - 10101-90031

Display all Orders    Filter Orders

Open Orders: 9    Completed Orders: 48

Exhg	Seg	Us...	Ord...	AccountId	Partic...	Bu...	Trading S...	Total Qty	Pending ...	Price	Status	Rejection...	NOWOrderNo	NOW UpdateTime	Exchang...	B - W - L	Order...
NFO	101...	LIMIT	1010127-9...	90031	BUY	NIFTY16A...		75	75	8586.00	open		160810000619183	10-Aug-2016 12:41:32	110000000...		MOB
NSE	102...	LIMIT	1020337-9...	90031	BUY	UNITECH...		1000	1000	6.20	open		160810000535510	10-Aug-2016 11:44:25	130000000...		TWS
NFO	AD...	SL	1040112-9...	90031	SELL	BHARATF...		1200	1200	8.90	trigger pen...		160810000518625	10-Aug-2016 11:37:00	110000000...		TWS
NFO	AD...	SL	1040057-9...	90031	SELL	NIFTY16A...		900	900	8609.00	trigger pen...		160810000514845	10-Aug-2016 11:35:38	110000000...		TWS
NSE	105...	LIMIT	1050071-9...	90031	SELL	JUBILANT...		300	300	390.00	open		160810000443229	10-Aug-2016 11:00:31	110000000...		TWS

Exhg	Seg	Us...	AccountId	Ord...	Pro...	Partic...	Bu...	Trading S...	Total Qty	Pending ...	Disclose...	Price	Status	Rejection...	NOWOrderNo	NOW UpdateTime	Exchan
NSE	101...		1020335-90031	1010075-90031		SELL	AIAENG-EQ		14	0	0	1074.50	complete		160810000051978	10-Aug-2016 12:27:30	10000000
NSE	101...		1020320-90031	1010081-90031		SELL	AIAENG-EQ		7	0	0	1074.50	complete		160810000051962	10-Aug-2016 12:27:30	10000000
NFO	104...		1040094-90031	1010091-90031		SELL	TCS16AU...		250	0	0	2690.20	complete		160810000587057	10-Aug-2016 12:12:32	12000000
NFO	101...		1010127-90031	1010127-90031		BUY	NIFTY16A...		150	150	0	45.00	cancelled		160810000458668	10-Aug-2016 12:08:10	10000000
NFO	101...		1010127-90031	1010187-90031		BUY	SAIL16AU...		12000	12000	0	45.90	cancelled		160810000547442	10-Aug-2016 12:07:47	12000000
NSE	101...		1020293-90031	1020055-90031		SELL	RAMCOC...		200	0	0	554.00	complete		160810000552690	10-Aug-2016 12:01:49	12000000
NFO	104...		1040094-90031	1020056-90031		BUY	TCS16AU...		500	0	0	36.40	complete		160810000562048	10-Aug-2016 11:58:22	12000000
NFO	101...		1010191-90031	1020057-90031		SELL	TATACHE...		1500	0	0	0.00	complete		160810000561515	10-Aug-2016 11:57:59	12000000
NFO	101...		1010191-90031	1010191-90031		BUY	TATACHE...		1500	0	0	21.00	complete		160810000560551	10-Aug-2016 11:57:31	12000000

Display    Modify    Cancel    Exit    Cancel All

BQ : 1075    BV : 650150.00    SV : 7936415.00    SQ : 4250    NV : 7286265.00    NQ : -3175

Pic : 1 7